THE TIDES
ON THE OCEAN BEACH
Low Tide Today . . 11:40
Low Tide Tomorrow 12:00
Forenoon and afternoon tides occur at approximately the same hour, so the figures given apply both forenoon and afternoon.

THE DAYTONA DAILY NEWS

Published Every Evening Except Sunday During December, January, February and March, at the Prettiest Winter Resort in Florida.

THE WEATHER:
For Eastern Florida: Rain tonight and Tuesday.

Fourth Season—No. 18 DAYTONA, FLORIDA, MONDAY, DECEMBER 21, 1908 15 Cents per Week

FISHING TACKLE and Other SPORTING GOODS— We have anticipated your wants —you will find our line complete. GRUBER-MORRIS HDW. CO

DAYTONA PRIVATE HOSPITAL AND SANITARIUM Every facility for the proper treatment and care of medical and surgical cases. Electrical appliances. Special attention to each patient. Terms on application. Dr. G. A. Klock, Physician in Charge

S. H. GOVE ARCHITECT, BUILDER and CONTRACTOR. Residence and Office: Northeast Corner Ridgewood and Volusia. Telephone 49

W. H. WRIGHT & SON...... Painting Paper Hanging Decorating MAGNOLIA AVENUE

NEVILLE H. CLARK OPTOMETRIST Eyes Tested—Frames Fitted

Right Goods at Right Prices, Disposition to Treat You Right. Let Us Be Your Jewelers. L. H. ROWE & CO.

A WETTER SUPERB STOVE Will be Given Away Christmas Eve. Call at our store for particulars. GRUBER-MORRIS HDW. CO.

THE F. E. C. R'Y WILL GO TO KEY WEST.

After His Trip Over The Extension H. M. Flagler Decides to Push To Completion.

AMERICA IN THE LIME LIGHT.

* * *

After Mr Flagler's trip of inspection, mention of which was made in recent issue of the Daily News, he gives out the information that he will push the extension to Key West, his original objective point, as rapidly as possible. Mr. Flagler is quoted as having expressed himself as highly pleased with the condition of his new road bed from Homestead to Knights Key and his order to General Manager J. R. Parrott and R. T. Goff to take immediate steps looking toward the building of the road from Knights Key to Key West, something over forty miles, is proof of his satisfaction with the work so far accomplished. There are no difficulties in construction work between Knights Key and Key West that have not already been met and overcome in that portion of the extension completed. The longest open space is between Knights Key and Bahia Honda, where there will be at least three miles of concrete work with long reaches of fill. An important change has been decided on in the form of concrete work. The huge arches of the Long Key viaduct will give place in the Bahia Honda channel to very substantial and solid concrete piers upon which will rest the superstructure. This method of construction will expedite the completion of the work and will also be quite as substantial and satisfactory as the concrete arch work. At the present time about one thousand men are at work on the keys, but this force will be increased to two thousand five hundred when final operations begin.

The definite announcement that the extension is to be carried through to Key West will be heralded with great delight, not alone by the people of Florida but by the whole country. This piece of railway has come to be recognized as no ordinary transportation route. The eyes of the nation are upon the undertaking and it will be a source of great satisfaction to the country at large to know that Mr. Flagler intends to carry to a successful issue one of the most wonderful operations of modern times.

If this road is built—and evidently Mr. Flagler is going to put millions into the effort—it will be one of the most wonderful achievements of modern engineering, an all-rail route to Key West. There are stretches of water many miles in width between many of these keys, and in some instances the water is deep and the tides rush through as in a mill race.

When completed one can sit back in easy plush chairs and speed over the wide expanse of sea with only a glimpse of an island here and there.

With such stupendous enterprises being carried successfully forward as the Flagler extension to Key West, the Panama canal, the proposed twenty foot channel from the lakes to the gulf, great irrigation schemes in the arid west, the network of subways in the great cities and buildings actually reaching to the clouds, no wonder the nations of the world are looking at America in open-mouthed wonder.

LIEUT. MILLER DIES ON OTHER SIDE.

The Sad Intelligence is Cabled Washington and Wired to Father and Brother.

HE DIED AT HIS POST OF DUTY.

* * *

The startling news of the sudden death by apoplexy of Lieutenant Louis G. Miller, son of T. Ewing Miller and brother of Ira H. Miller of Daytona and Columbus, O., has reached the father and brother and other Ohioans who knew Lieutenant Miller, and strikes as a thunder clap from a clear sky; no one was prepared for the shock.

His death occurred on the 12th at the marine hospital, Canacao, Philippine Islands, where he was stationed with his command.

Lieutenant Miller was a very popular, promising and much loved officer, and had he not been stricken in young manhood would have rendered his country distinguished service. Indeed he had already made a record in his country's service in the Spanish-American war, and in recognition of distinguished service in this war was appointed second lieutenant in the marine corps and after a year's service promoted to first lieutenant and sent to Guam, where he remained two years.

At the time of his death he was stationed at Olongipo, P. I.

Lieutenant Miller was 35 years old and unmarried. He was taking high rank as presiding officer and his friends confidently expected great things of him. The announcement of his death is the more a shock for this reason.

His father, T. Ewing Miller, and his brother, Ira H. Miller, have the sympathy of their many Florida friends in their bereavement.

A NEGRO TRAGEDY AT "YAMASSEE."

* * *

Negro Woman Uses Fire Arms With Telling Effect at a DeLand Suburb.

(By Telephone.)

DELAND, Dec. 21.—A tragedy at "Yamassee," a colored suburb of DeLand, yesterday, will result in the death of Joe Smith. In a row in which perhaps jealousy and "booze" figured Joe Smith lies at the point of death, and "Yamassee" is stirred from center to circumference.

It will take a court of review to unearth the facts leading up to the tragedy.

Framing New Tariff.

(By United Press.)

WASHINGTON, Dec. 21.—Framing the new tariff bill began this morning. The measure will be written by republican members of the Ways and Means Committee. Andrew Carnegie will appear in response to a subpoena.

Hewitt Edmonson, has arrived home from EauClaire, Wis., where he has spent the past summer and fall.

The Vote As It Stood Thursday Evening

DAYTONA	
Daytona High School	390,785
Halifax Rifles	316,690
Order Eastern Star	240,665
Baptist Parsonage	21,055
Miss Maggie Morgan	21,765
Miss Jean Frances Conrad	6,220
Colored Industrial School	5,935
Miss Mary Gille	2,990
OUTSIDE OF DAYTONA	
Seabreeze High School	23,480
M. E. Parsonage, Daytona Beach	17,435
Seabreeze Congregational Church	10,335
Kingston School	7,365
Miss Alice Daugherty, Daytona Beach	6,760
Miss Margaret Freeman, Daytona Beach	4,550
Miss Jennie Murray, New Smyrna	3,400
Miss Lillian F. Stewart, Daytona Beach	2,640
Miss Ruby Spaulding, Daytona Beach	2,190
Wilman's Opera House	1,555
Miss Elsie Coates, Daytona Beach	1,490
Miss Sallie Holland, Daytona Beach	1,050

THEN AND NOW.

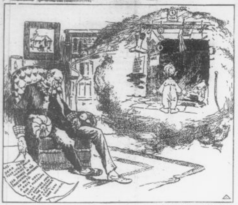

—Donahey in Cleveland Plain Dealer.

THE REGATTA IS FOR PALM BEACH.

Seven Racing Classes Announced for Boats Capable of Making 12 Miles an Hour.

RACE MEET FOR MARCH 9--12.

* * *

The next in-door boat regatta at Palm Beach will start on Tuesday, March 9, and continue through Friday, the 12th. There will be seven racing classes, and boats not capable of making twelve miles an hour will not be eligible for the general events. Two special races will be held for such craft, however. Details of the regatta are announced by Theodore Wells, chairman of the committee. The boats are divided in classes as follows:

Class A—All boats are measured by the rating rule of the American Power Boat Association. Class B—Boats 32 feet and under, water line length. Class C—Boats 32 feet and over. Class BC—Boats of all lengths. Class D—Boats of 17 miles speed. Class DE—Free for all, no speed limitations.

THE ELECTRIC PLANT INSTALLING MACHINES.

* * *

They are Giving Eminent Satisfaction—Motor Pumping Outfit on Display Tuesday.

Manager Gunn, of the electric light plant, is installing many motors, fans, curling irons, etc., which are giving eminent satisfaction.

For the next sixty days these things will be installed at cost.

A motor pumping outfit will be on display at Staples & Cutten's shop, back of the Cleveland on Tuesday.

Suydam Dies.

(By United Press.)

NEW YORK, Dec. 21.—Harry B. Suydam, the curb broker, who was shot Saturday at his office by John C. Lumsden, the young inventor, died today in the hospital. Lumsden will be arraigned on the charge of murder.

War on White Plague.

(By United Press.)

TUSKEGEE, Ala., Dec. 21.—New Year's Day has been set by the Negro Tuberculosis Congress, which met here, as the date for the commencement of a general rally against the disease throughout the country.

D. D. Rogers returned Friday night from Jacksonville where he had been for several days attending a Miami land case in which he was interested.

A REVERSAL OF THE LOWER COURT.

Judge Jones Reverses The Decision of Criminal Court of Record in Automobile Decision.

STATE VERSUS S. E. GILMORE.

* * *

(By Telephone.)

DELAND, Dec. 21.—Judge Minor S. Jones, of the Circuit Court, has reversed the decision of Criminal Court of Record in the case of the State vs. S. E. Gilmore. This was the case where Mr. Gilmore was arrested for conducting an automobile garage without a license and fined $1 and costs. The question was the interpretation of the word "garage." Judge Jones held that where a man had one or two automobiles for hire, and did no repairing for other automobiles, he did not maintain a garage, and consequently is not liable for a license under the state law. The case was a test case, and the outcome is pleasing to all persons having automobiles for hire.

R. H. EMMETT DEAD AT LA CROSS VILLA.

* * *

Came From New York State to Conduct a Winter House, But Is Called Home.

R. H. Emmett, 36 years of age, died at his home, LaCross Villa, on Ridgewood avenue, Sunday afternoon at 1 o'clock.

Funeral services were held at the home this afternoon at 3 o'clock, Rev. A. J. Wilder, of St. Mary's Episcopal church, officiating, and the interment was in Greenwood cemetery.

Mr. and Mrs. Emmett came to Daytona recently from New York State, and were so much pleased with the city that they leased the LaCrosse Villa with the intention of conducting a tourist hotel during the season, but fate decreed that it should not be. The widow has the sympathy of the community in her bereavement.

Hankins says:

Come in when you are down town again and engage your Christmas candies. We have Huyler's, Nunnally's, and Lowney's for you to select from, so you are sure to be pleased. Don't put this off until the last moment for the stock may be depleted.

HANKINS, The Druggist,
AT THE PLACE
Where Volusia Meets Beach.

JOE HOOKER POST IS OFFICERED.

Meeting Held, Officers Chosen for Ensuing Year and Banquet Arranged For.

COMMODORE BURGOYNE'S WIRE.

* * *

Old Joe Hooker Post, No. 9, has held another meeting and elected officers. George H. Matthews was retained as Commander of the Post; H. E. Thompson, Senior Vice; W. W. Wilder, Junior Vice; T. H. Cave, Adj. and Master of Arms; A. E. Mason, Chaplain; C. Mansfield, Officer of the Day; M. McFadden, Officer of the Guard.

The following telegram was passed around among the gray haired old Yanks, and elicited the most favorable comments, and helped to put a most cheerful feeling among the old warriors:

NEW YORK, N. Y.

George H. Matthews, Commander Joe Hooker Post, Daytona, Fla.:

I learn through a notice in the Daily News that Joe Hooker Post will meet tonight. I wish that you would dump a hundred dollars into the war chest for me. Have mailed check to your order. I wish you a Merry Christmas and a Happy New Year. C. G. BURGOYNE.

1:30 p. m., 12-19-'08.

The Post will tender a banquet along about the middle of January to all old veterans, including visiting veterans, and to the old ex-Confederates, who love to meet with them, and laugh over the thrilling incidents of the days when they were camping on each others' trail, and saluting each other with missiles that burst.

The list of local veterans on both sides is in process of making now. Here is a partial list. Later a full list will be given in the Daily News: Matthews, Hughes, Holt, Houghton, Spring, Mason, Cave, Lynch, Wilder, Brown, Carpenter, Russell, Rich, McFadden, Montague, Roger, Kohr, Davis, Sherrill, Rogers.

Burns the Favorite.

(By Cable Press.)

SYDNEY, N. S. W., Dec. 21.—Jack Johnson's only chance to win from Tommie Burns in their fight here for heavyweight championship next Saturday night lies in a chance blow, according to the opinions today of Australian fight experts who watched the two men in training.

E. R. Kendig, of Haines City, has purchased through the Norman S. Dayton Real Estate Agency, the A. P. Roberts cottage, on the south side of First avenue. Mr. Kendig returned to Haines City Saturday, but will return shortly with Mrs. Kendig, and they will make their home here.

UNDER SEALED ORDERS.

The Battleship Maine Sails From Hampton Roads Today For Somewhere.

PROBABLY GOES TO VENEZUELA.

* * *

(By United Press.)

WASHINGTON, Dec. 21.—The battleship Maine sailed today from Hampton Roads under sealed orders. It is assumed that it has started for Venezuela waters to be on hand should it become necessary to protect American interests.

HANDSOME YACHT HERE ARRIVED SATURDAY.

* * *

On Way to Miami From Albany Here Three Years Ago. Going Tomorrow.

The "Rowena," of Albany, N. Y., probably the finest yacht seen here this season, arrived Saturday night and is tied up at the South bridge draw.

The owner, A. McQueen, and party, are on a pleasure trip, being bound for Miami, from Albany, N. Y., where they left about five weeks ago, most of the trip being made on the outside.

The "Rowena" is about as large a boat as is usually seen here and is handsomely fitted out. The party will probably resume their voyage tomorrow. The same boat was here three years ago.

Mr. and Mrs. E. A. Lapp and children were in the city Saturday, doing some Christmas shopping.

STANDARD OIL CO. ILLUMINE PUBLIC.

* * *

Will Stick The Torch to Malicious Publishers For Their Misrepresentations.

(By United Press.)

NEW YORK, Dec. 21.—With bold, if not brazen assurance, in vindication of all its policies and operations the Standard Oil Co., today issued a "warning" to its traducers.

The statement begins with apology for "reiteration of well founded complaint" and then launches protests and invectives against publications of false, misleading and injurious statements regarding Standard Oil motives and business associations. It hints at threatened punishments for failure to take notice and heed admonition.

Mrs. Royall Houghton and daughter, Miss Marguerite, arrived from Bensonhurst, L. I., Sunday afternoon, and joined Mr. Houghton, who preceded them by several weeks, at The Gables, where they will as usual, spend the winter.

THE CONTEST IS NOW WIDENING.

On the East Side and Down the Coast The Interest is on The Increase.

ANOTHER FINE PRIZE HUNG UP.

* * *

An endless amount of amusement has developed from the Bush & Safford Co. piano contest and many have found it better than the minstrels. The recent coup of the little boys in buying up editions of the Daily News containing the coupons worth 500 votes created a sensation and the public ruled the boys out of order. They gracefully accepted the ruling, but as they are invincible will continue to ring in surprises on their two formidable rivals, the High School and the Eastern Star, from time to time. The boys say they wish it emphatically understood that they are in the running and will be present at the final count, and clinch it by finally remarking that all of them are fond of good piano music.

The big pianos have been shipped and are expected to arrive this week. When received they will be placed on exhibition with some Beach street firm and conspicuously placarded so that all may see in passing what the capital prizes look like.

Further than this, a little later, short piano recitals will likely be arranged, not only for the delectation of those who are boxing for the piano but for the interested spectator who is looking on at a distance.

The Daily News and the Gazette-News wish herewith to announce that hereafter they will give 100 votes in the piano contest for every 100 cents paid in on job work. The job department has been built up and in every way equipped to turn out high class work, and if you need anything from a business card to a booklet you can get it done artistically and quickly—that is the News' specialty, the finest work in the quickest time.

In the subscription department, as heretofore, $1.50 paid in on subscription entitles you to 500 votes. An additional offer is now made, as follows: For a club of five subscriptions 4,000, for a club of ten subscriptions 10,000 votes. This applies to the Daily News and to the Weekly Gazette News, the price of which is $1.50 for season of Daily and $1.50 the year for Weekly.

Remember, that all votes must be cast within seven days from date of issue.

Those of you who are interested in a big vote for a popular young lady should pause at the Clark Jewelry Store show window and see the handsome silver-mounted comb and brush which will go to the most popular young lady on New Year's night.

This is a good time to get busy. If you have not yet finished your purchases do so and get coupons; this is a good time to renew subscriptions to the Gazette-News and to fall in line with the procession who are daily swelling the circulation of the Daily.

M. G. Pindick has again opened a fish market in the building on Cottage avenue recently vacated by J. F. Clark.

THE CHALLENGE.

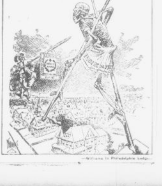

—Williams in Philadelphia Ledger.

THE TIDES
ON THE OCEAN BEACH
Low Tide Today . . 11:40
Low Tide Tomorrow 12:00
Forenoon and afternoon tides occur at approximately the same hour, so the figures given apply both forenoon and afternoon.

THE DAYTONA DAILY NEWS

Published Every Evening Except Sunday During December, January, February and March, at the Prettiest Winter Resort in Florida.

Fourth Season—No. 18

DAYTONA, FLORIDA, MONDAY, DECEMBER 21, 1908

15 Cents per Week

THE WEATHER:
For Eastern Florida: Rain tonight and Tuesday.

FISHING TACKLE and Other SPORTING GOODS....
We have anticipated your wants—you will find our line complete.
GRUBER-MORRIS HDW. CO

DAYTONA PRIVATE
HOSPITAL AND SANITARIUM
Every facility for the proper treatment and care of medical and surgical cases. Electrical appliances. Special attention to each patient. Terms on application.
DR. G. A. KLOCK, Physician in Charge

S. H. GOVE
ARCHITECT, BUILDER and CONTRACTOR.
Residence and Office: Northeast Corner Ridgewood and Volusia.
Telephone 89

W. H. WRIGHT & SON..........
Painting
Paper Hanging
Decorating
MAGNOLIA AVENUE

NEVILLE H. CLARK
OPTOMETRIST
Eyes Tested—Frames Fitted

Right Goods at
Right Prices,
Disposition to Treat You Right.
Let Us Be Your Jewelers.
L. H. ROWE & CO.

A WETTER SUPERB STOVE
Will be Given Away Christmas Eve. Call at our store for particulars.
GRUBER-MORRIS HDW. CO.

THE F. E. C. R'Y WILL GO TO KEY WEST.

After His Trip Over The Extension H. M. Flagler Decides to Push To Completion.

AMERICA IN THE LIME LIGHT.

* * *

After Mr Flagler's trip of inspection, mention of which was made in recent issue of the Daily News, he gives out the information that he will push the extension on to Key West his original objective point, as rapidly as possible. Mr. Flagler is quoted as having expressed himself as highly pleased with the condition of his new road bed from Homestead to Knights Key and his order to General Manager J. R. Parrott and R. T. Goff to take immediate steps looking toward the building of the road from Knights Key to Key West, something over forty miles, is proof of his satisfaction with the work so far accomplished. There are no difficulties in construction work between Knights Key and Key West that have not already been met and overcome in that portion of the extension completed. The longest open space is between Knights Key and Bahia Honda, where there will be at least three miles of concrete work with long reaches of fill. An important change has been decided on in the form of concrete work. The huge arches of the Long Key viaduct will give place in the Bahia Honda channel to very substantial and solid concrete piers upon which will rest the superstructure. This method of construction will expedite the completion of the work and will also be quite as substantial and satisfactory as the concrete arch work. At the present time about one thousand men are at work on the keys, but this force will be increased to two thousand five hundred when final operations begin.

The definite announcement that the extension is to be carried through to Key West will be heralded with great delight, not alone by the people of Florida but by the whole country. This piece of railway has come to be recognized as no ordinary transportation route. The eyes of the nation are upon the undertaking and it will be a source of great satisfaction to the country at large to know that Mr. Flagler intends to carry to a successful issue one of the most wonderful operations of modern times.

If this road is built—and evidently Mr. Flagler is going to put millions into the effort—it will be one of the most wonderful achievements of modern engineering, an all-rail route to Key West. There are stretches of water many miles in width between many of these keys, and in some instances the water is deep and the tides rush through as in a mill race.

When completed one can sit back in cozy plush chairs and speed over the wide expanse of sea with only a glimpse of an island here and there.

With such stupendous enterprises being carried successfully forward as the Flagler extension to Key West, the Panama canal, the proposed twenty foot channel from the lakes to the gulf great irrigation schemes in the arid west the network of subways in the great cities and buildings actually reaching to the clouds, no wonder the nations of the world are looking at America in open-mouthed wonder.

LIEUT. MILLER DIES ON OTHER SIDE.

The Sad Intelligence is Cabled Washington and Wired to Father and Brother.

HE DIED AT HIS POST OF DUTY.

* * *

The startling news of the sudden death by apoplexy of Lieutenant Louis G. Miller, son of T. Ewing Miller and brother of Ira H. Miller of Daytona and Columbus, O., has reached the father and brother and other Ohioans who knew Lieutenant Miller, and strikes as a thunder clap from a clear sky; no one was prepared for the shock.

His death occurred on the 12th at the marine hospital, Canacae, Philippine Islands, where he was stationed with his command.

Lieutenant Miller was a very popular, promising and much loved officer, and had he not been stricken in young manhood would have rendered his country distinguished service. Indeed he had already made a record in his country's service in the Spanish-American war, and in recognition of distinguished service in this war was appointed second lieutenant in the marine corps and after a year's service promoted to first lieutenant and sent to Guam, where he remained two years.

At the time of his death he was stationed at Olongipo, P I.

Lieutenant Miller was 35 years old and unmarried. He was taking high rank as presiding officer and his friends confidently expected great things of him. The announcement of his death is the more a shock for this reason.

His father, T. Ewing Miller, and his brother, Ira H. Miller, have the sympathy of their many Florida friends in their bereavement.

A NEGRO TRAGEDY AT "YAMASSEE."

* * *

Negro Woman Uses Fire Arms With Telling Effect at a DeLand Suburb.

[By Telephone.]

DELAND, Dec. 21.—A tragedy at "Yamasee," a colored suburb of DeLand, yesterday, will result in the death of Joe Smith. In a row in which perhaps jealousy and "booze" figured Joe Smith lies at the point of death, and "Yamasee" is stirred from center to circumference.

It will take a court of review to unearth the facts leading up to the tragedy.

Framing New Tariff.

[By United Press.]

WASHINGTON, Dec. 21.—Framing the new tariff bill began this morning. The measure will be written by republican members of the Ways and Means Committee. Andrew Carnegie will appear in response to a subpoena.

Hewitt Edmonson, has arrived home from EuClaire, Wis., where he has spent the past summer and fall.

The Vote As It Stood Thursday Evening

DAYTONA	
Daytona High School	390,785
Halifax Rifles	316,690
Order Eastern Star	240,665
Baptist Parsonage	21,055
Miss Maggie Morgan	21,765
Miss Jean Frances Conrad	6,220
Colored Industrial School	5,935
Miss Mary Gille	2,990
OUTSIDE OF DAYTONA	
Seabreeze High School	23,480
M. E. Parsonage, Daytona Beach	17,435
Seabreeze Congregational Church	10,335
Kingston School	7,365
Miss Alice Daugherty, Daytona Beach	6,760
Miss Margaret Freeman, Daytona Beach	4,550
Miss Jennie Murray, New Smyrna	3,400
Miss Lillian F. Stewart, Daytona Beach	2,640
Miss Ruby Spaulding, Daytona Beach	2,190
Wilman's Opera House	1,555
Miss Elsie Coates, Daytona Beach	1,490
Miss Sallie Holland, Daytona Beach	1,050

THEN AND NOW.

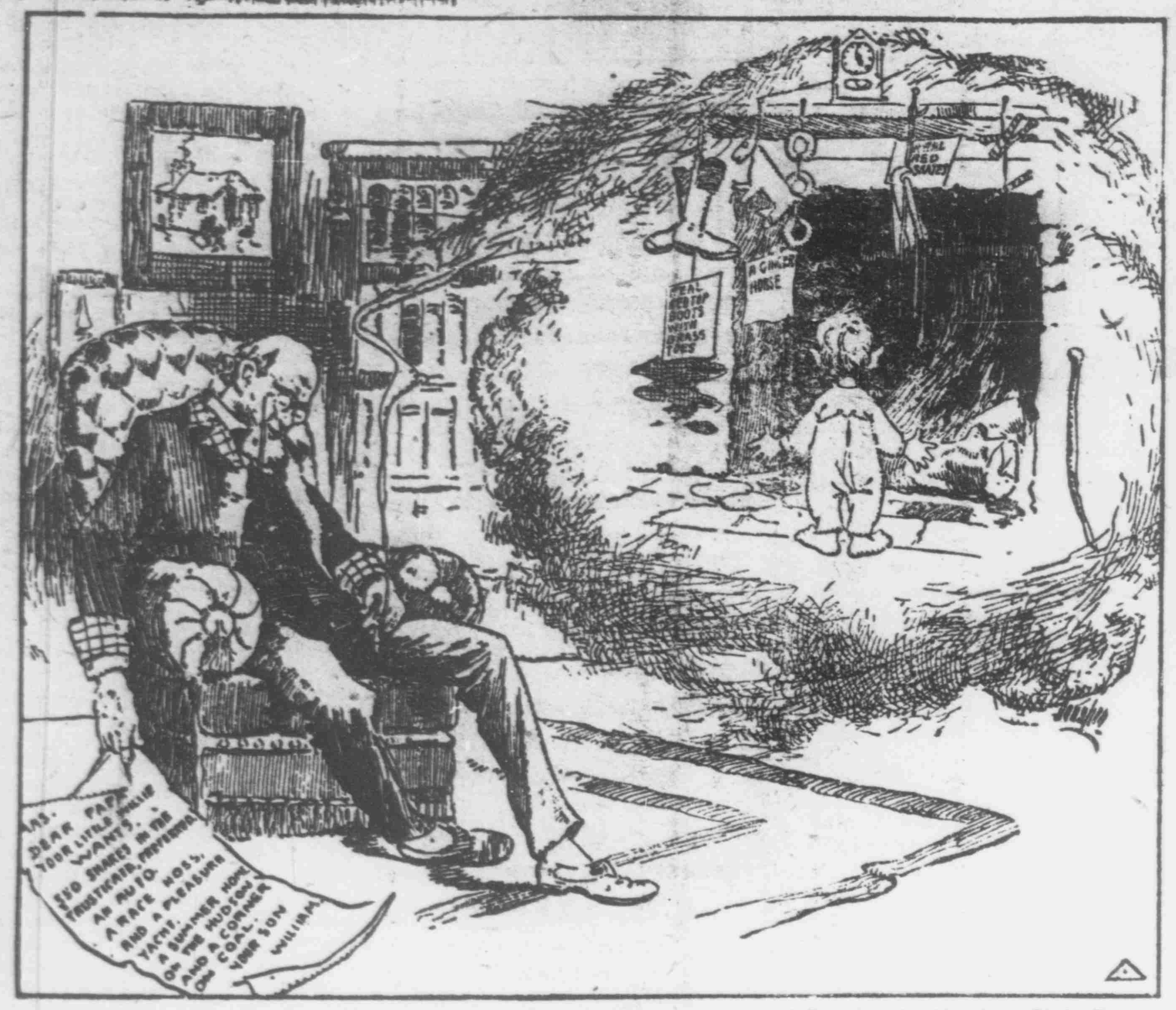

—Donahey in Cleveland Plain Dealer.

THE REGATTA IS FOR PALM BEACH.

Seven Racing Classes Announced for Boats Capable of Making 12 Miles an Hour.

RACE MEET FOR MARCH 9--12.

* * *

The next motor boat regatta at Palm Beach will start on Tuesday, March 9, and continue through Friday, the 12th. There will be seven racing classes, and boats not capable of making twelve miles an hour will not be eligible for the general events. Two special races will be held for such craft, however. Details of the regatta are announced by Theodore Wells, chairman of the committee. The boats are divided in classes as follows:

Class A—All boats are measured by the rating rule of the American Power Boat Association. Class B—Boats 32 feet and under, water line length. Class C—Boats 32 feet and over. Class BC—Boats of all lengths. Class D—Boats of 17 miles speed. Class DE—Free for all, no speed limitations.

THE ELECTRIC PLANT INSTALLING MACHINES.

* * *

They are Giving Eminent Satisfaction—Motor Pumping Outfit on Display Tuesday.

Manager Gunn, of the electric light plant, is installing many motors, fans, curling irons, etc., which are giving eminent satisfaction.

For the next sixty days these things will be installed at cost.

A motor pumping outfit will be on display at Staples & Cutten's shop, back of the Cleveland on Tuesday.

Suydam Dies.

(By United Press.)

NEW YORK, Dec. 21.—Harry B. Suydam, the curb broker, who was shot Saturday at his office by John C. Lumsden, the young inventor, died today in the hospital. Lumsden will be arraigned on the charge of murder.

War on White Plague.

[By United Press]

TUSKEGEE, Ala., Dec. 21.—New Year's Day has been set by the Negro Tuberculosis Congress, which just closed here, as the date for the commencement of a general rally against the disease throughout the country.

D. D. Rogers returned Friday night from Jacksonville where he had been for several days attending a Miami land case in which he was interested.

A REVERSAL OF THE LOWER COURT.

Judge Jones Reverses The Decision of Criminal Court of Record in Automobile Decision.

STATE VERSUS S. E. GILMORE.

* * *

(By Telephone.)

DELAND, Dec. 21.—Judge Minor S. Jones, of the Circuit Court, has reversed the decision of Criminal Court of Record in the case of the State vs. S. E. Gilmore. This was the case where Mr. Gilmore was arrested for conducting an automobile garage without a license and fined $1 and costs. The question was the interpretation of the word "garage." Judge Jones held that where a man had one or two automobiles for hire, and did no repairing for other automobiles, he did not maintain a garage, and consequently is not liable for a license under the State law. The case was a test case, and the outcome is pleasing to all persons having automobiles for hire.

R. H. EMMETT DEAD AT LA CROSS VILLA.

* * *

Came From New York State to Conduct a Winter House, But Is Called Home.

R. H. Emmett, 56 years of age, died at his home, LaCrosse Villa, on Ridgewood avenue, Sunday afternoon, at 1 o'clock.

Funeral services were held at the house this afternoon at 1 o'clock, Rev. A. J. Wilder, of St. Mary's Episcopal church, officiating, and the interment was in Greenwood cemetery.

Mr. and Mrs. Emmett came to Daytona recently from New York State, and were so much pleased with the city that they leased the LaCrosse Villa with the intention of conducting a tourist hotel during the season, but fate decreed that it should not be. The widow has the sympathy of the community in her bereavement.

Hankins says:

Come in when you are down town again and engage your Chrismas candies. We have Huyler's, Nunnally's, and Lowney's for you to select from, so you are sure to be pleased. Don't put this off until the last moment for the stock may be depleted.

HANKINS, The Druggist,
AT THE PLACE
Where Volusia Meets Beach.

JOE HOOKER POST IS OFFICERED.

Meeting Held, Officers Chosen for Ensuing Year and Banquet Arranged For.

COMMODORE BURGOYNE'S WIRE.

* * *

Old Joe Hooker Post, No. 9, has held another meeting and elected officers. George H. Matthews was retained as Commander of the Post; H. E. Thompson, Senior Vice; W. W. Wilder, Junior Vice; T. H. Cave, Adj and Master of Arms; A. E. Mason, Chaplain; C. Mansfield, Officer of the Day; M. McFadden, Officer of the Guard.

The following telegram was passed around among the gray haired old Yanks, and elicited the most favorable comments, and helped to put a most cheerful feeling among the old warriors:

NEW YORK, N. Y.

George H. Matthews, Commander Joe Hooker Post, Daytona, Fla.:

I learn through a notice in the Daily News that Joe Hooker Post will meet tonight. I wish that you would dump a hundred dollars into the war chest for me. Have mailed check to your order. I wish you a Merry Christmas and a Happy New Year. C. G. BURGOYNE.

1:30 p. m., 12-18-'08.

The Post will tender a banquet along about the middle of January to all old veterans, including visiting veterans, and to the old ex-Confederates, who love to meet with them, and laugh over the thrilling incidents of the days when they were camping on each others' trail, and saluting each other with missiles that burnt.

The list of local veterans on both sides is in process of making now. Here is a partial list. Later a full list will be given in the Daily News: Matthews, Huston, Holt, Houghton, Spring, Mason, Cave, Lynch, Wilder, Brown, Carpenter, Russell, Rich, McFadden, Montague, Ruger, Keeler, Davis, Sherrill, Rogers

Burns the Favorite.

[By United Press]

SYDNEY, N. S. W., Dec. 21.—Jack Johnson's only chance to win from Tommie Burns in their fight here for heavyweight championship next Saturday night lies in a chance blow, according to the opinions today of Australian fight experts who watched the two men in training.

E. R. Kendig, of Haines City, has purchased through the Norman S. Dayton Real Estate Agency, the A. P. Roberts cottage, on the south side of First avenue. Mr. Kendig returned to Haines City, Saturday, but will return shortly with Mrs. Kendig, and they will make their home here.

UNDER SEALED ORDERS.

The Battleship Maine Sails From Hampton Roads Today For Somewhere.

PROBABLY GOES TO VENEZUELA.

* * *

[By United Press.]

WASHINGTON, Dec. 21.—The battleship Maine sailed today from Hampton Roads under sealed orders. It is assumed that it has started for Venezuela waters to be on hand should it became necessary to protect American interests.

HANDSOME YACHT HERE —ARRIVED SATURDAY.

* * *

On Way to Miami From Albany —Here Three Years Ago— Going Tomorrow.

The "Rowena," of Albany, N. Y., probably the finest yacht seen here this season, arrived Saturday night and is tied up at the South bridge draw.

The owner, A. McQueen, and party, are on a pleasure trip, being bound for Miami, from Albany, N. Y., where they left about five weeks ago, most of the trip being made on the outside.

The "Rowena" is about as large a boat as is usually seen here and is handsomely fitted out. The party will probably resume their voyage tomorrow.

The same boat was here three years ago.

Mr. and Mrs. E. A. Lapp and children were in the city Saturday, doing some Christmas shopping.

STANDARD OIL CO. ILLUMINE PUBLIC.

* * *

Will Stick The Torch to Malicious Publishers For Their Misrepresentations.

[By United Press.]

NEW YORK, Dec. 21—With bold, if not brazen assurance, characteristic of all its policies and operations the Standard Oil Co., today issued a "warning" to its traducers.

The statement begins with apology for "reiteration of well founded complaint" and then launches protests and invectives against publications of false, misleading and injurious statements regarding Standard Oil motives and business associations. It hints at unnamed punishments for failure to take notice and heed admonition.

Mrs Royall Houghton and daughter, Miss Marguerite, arrived from Benzenhurst, L. I., Sunday afternoon, and joined Mr. Houghton, who preceded them by several weeks, at The Gables, where they will, as usual, spend the winter.

THE CONTEST IS NOW WIDENING.

On the East Side and Down the Coast The Interest is on The Increase.

ANOTHER FINE PRIZE HUNG UP.

* * *

An endless amount of amusement has developed from the Bush & Safford Co. piano contest and many have found it better than the minstrels. The recent coup of the Rifle boys in buying up editions of the Daily News containing the coupons worth 500 votes created a sensation and the public ruled the boys out of order. They gracefully accepted the ruling, but as they are invincible will continue to ring in surprises on their two formidable rivals, the High School and the Eastern Star, from time to time. The boys say they wish it emphatically understood that they are in the running and will be present at the final count, and clinch it by finally remarking that all of them are fond of good piano music.

The big pianos have been shipped and are expected to arrive this week. When received they will be placed on exhibition with some Beach street firm and conspicuously placarded so that all may see in passing what the capital prizes look like.

Further than this, a little later, short piano recitals will likely be arranged, not only for the delectation of those who are honing for the piano but for the interested spectator who is looking on at a distance.

The Daily News and the Gazette-News wish herewith to announce that hereafter they will give 100 votes in the piano contest for every 100 cents paid in on job work. The job department has been built up and in every way equipped to turn out high class work, and if you need anything from a business card to a booklet you can get it done artistically and quickly—that is the News' specialty, the finest work in the quickest time.

In the subscription department, as heretofore, $1.50 paid in on subscription entitles you to 500 votes. An additional offer is now made, as follows: For a club of five subscriptions 4,000, for a club of ten subscriptions 10,000 votes. This applies to the Daily News and to the Weekly Gazette-News, the price of which is $1.50 for season of Daily and $1.50 the year for Weekly.

Remember, that all votes must be cast within seven days from date of issue.

Those of you who are interested in a big vote for a popular young lady should pause at the Clark Jewelry Store show window and see the handsome silver-mounted comb and brush which will go to the most popular young lady on New Year's night.

This is a good time to get busy; if you have not yet finished your purchases do so and get coupons; this is a good time to renew subscriptions to the Gazette-News and to fall in line with the procession who are daily swelling the circulation of the daily.

M. G. Peshek has again opened a fish market in the building on Cottage avenue recently vacated by J. F. Clark.

THE CHALLENGE.

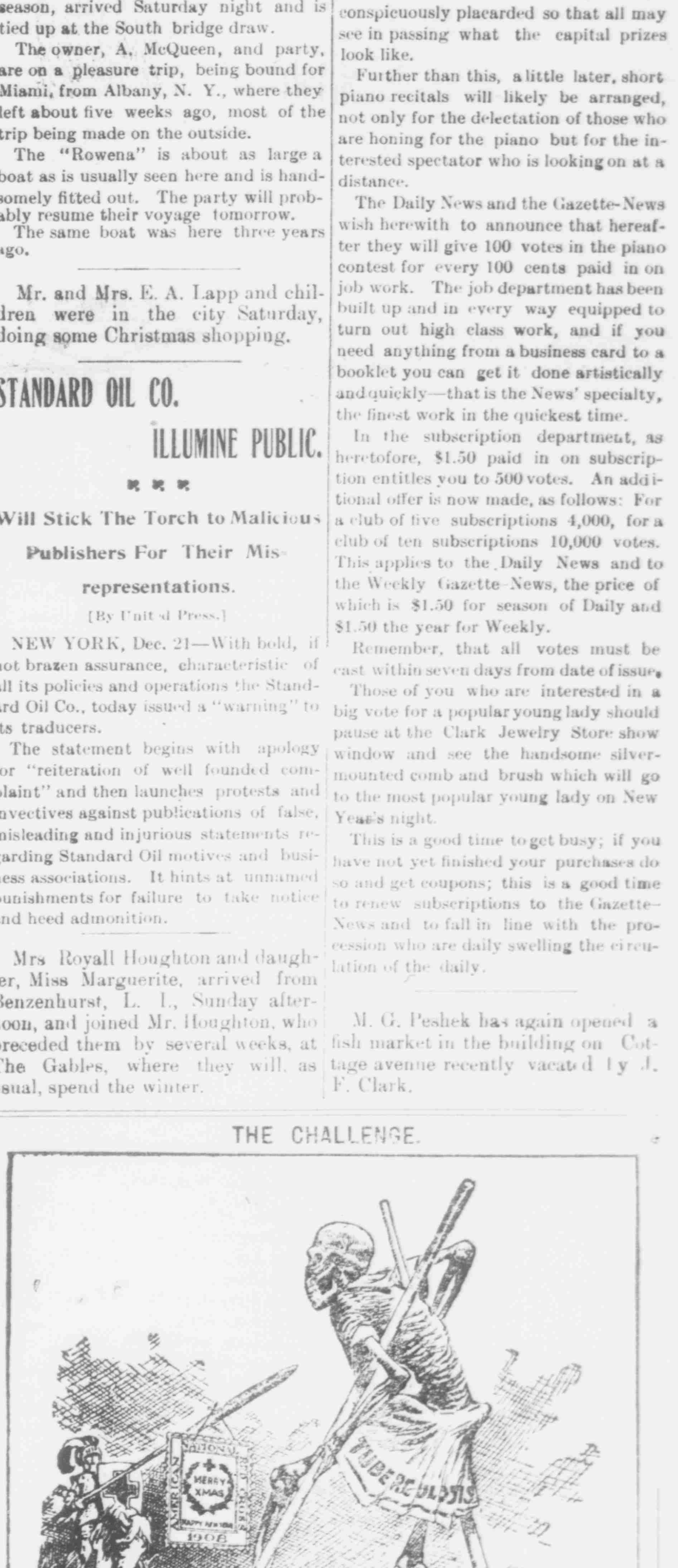

—Williams in Philadelphia Ledger.

DRY GOODS, DRY GOODS, DRY GOODS

New Handkerchiefs

FOR CHRISTMAS,

Scarfs, Ties, Collars, Ribbons, Silk Dress Patterns, etc.

SPECIAL BARGAINS IN WOOL GOODS.

THE CHARLES E. GARDINER CO.

ANTHONY BLOCK. Telephone 102.

BARNES THE NOVELTY MAN

Sells Stationery and School Supplies, Phonographs, Sewing-Machines, Typewriters, Crockery, Glassware, Cutlery, Fishing Tackle, Toys and Notions.

BARNES

Will also frame your Pictures, fix your Lamps and Umbrellas, sharpen your saws and other Tools and repair almost anything that is out of whack. In fact, for any want call on

BARNES THE NOVELTY MAN

[illegible] South Beach Street, Daytona, Fla.

Big China Sale

NOW ON.

50 per cent.

DISCOUNT ON ALL OUR CHINA.

That means just ONE-HALF THE PRICE. We hold nothing back. Come in and take choice at 50 cents on the dollar.

CLARK'S STATIONERY STORE.

WALLACE'S

Stock of Toys

IS GOING FAST, ALSO THE LARGE LINE OF

Alligator Goods.

WE ARE THE

ONLY

Licensed dealer in the city in this line.

Ladies' Sweat

Just Received at the Big Sto

Single and Double Breasted, Pl

Fancy Weaves and some in the Hea

nish Styles. Our prices are the low

THE PECK-HENDRICKS COMP

A CHRISTMAS LIST.

SLIPPERS, SUSPENDERS, TIES, STOCKINGS,

(Silk, Lisle and Lace.)

Garters—New Line—25 and 50 cents. Belts—New Line—50 cents and $1.00. Umbrellas, Fancy Slippers. Lots of others.

OPEN EVENINGS UNTIL CHRISTMAS

ANTHONY BROS.

Who are never satisfied unless you are.

LADIES' HATS AT HALF PRICE,

Thursday, Friday and Saturday.

M. ELLA DeVOY & COMPANY.

No. 6 South Beach Street.

THE GLOBE

CLOTHING and SHOES

Best Values in the City.

AGENTS

Ladies' Red Cross—Childrens' Educator—Men's Bostonian

SHOES

Seabreeze News

SEABREEZE, Dec. 21.— Mrs Woodward, Mr. B. D. Woodward's mother, arrived from Kansas City, Mo., Saturday afternoon, and will spend the winter with her family at Rose Castle on the Halifax.

Walter J. Gamble, wife and children, arrived from Caro, Mich., Friday afternoon, and will spend the winter at their home, on Halifax avenue. Everybody is glad to have Mr. and Mrs Gamble back again.

Wm. Hatch and family, who were expected to arrive Friday afternoon, missed their connection at Jacksonville, and came in on a belated night train. The train was uncomfortably crowded with tourists and returning home-comers.

Manager C. F. Burgman shows his faith in advertising by placing large bill boards at the three bridges, and in front of Wilmans opera house. We understand he has also bill-boarded Holly Hill and Ormond. The popular Pickerts have the next date at the opera house, December 28.

The Harry G. Wilson Co. have hung a new sign at their office in the Knowlton block.

The Overview is emphasizing its air of prosperity and up-to-dateness by taking on a fresh coat of white paint. H. G. Wilson has a force of artists doing the manipulation work.

Mr. and Mrs. J. Ralph Wilson and Dr. Bigelow spent Saturday and part of Sunday at the latter's home at Tomoka, going and returning in Mr. Wilson's boat.

Everybody is glad to have the auto bus in commission again, and it is quite the proper caper for tourists to swing around the circle to note the improvements of the past six or eight months.

Mr. and Mrs. Samuel C. Reed of New York City, arrived Friday afternoon, and are temporary sojourners at the [illegible]

The Christmas shoppers brought the ferry boat a good revenue the past week.

Mr Farrell's handsome new Cadillac arrived Friday. A delegation of friends went with Mr. Farrell to the station. The machine was ready to go as soon as released from the car, and the delegation rode home in fine style.

The little Racket Store, on Valley street, is being well stocked with Christmas goods.

London's Bridges.

Few people are aware of the extent to which the city of London is bridged over. In all, it seems, there are no fewer than seventy-five bridges. Of these thirteen are railway bridges, three are bridges over roads (such as Holborn viaduct), and fifty-three are bridges which connect private premises.—Pall Mall Gazette.

THE MAYFIELD. A quiet, home-like house, pleasantly situated on Grandview Ave., facing the Clarendon. Overlooks the ocean. Terms reasonable. Address

MRS. D. C. RANKIN, Seabreeze, Fla.

E. D. COOPER

Manager

Jacksonville, Florida

RELIANCE LIFE INSURANCE CO.

Surplus

$1,700,000

NEW SEASIDE INN

AND FURNISHED COTTAGES

* * *

Everything Modern,

Homelike and Comfortable.

Directly on Atlantic Beach.

Surf Bathing and Fishing

* * *

$2.50 PER DAY AND UP

* * *

HORACE STEWART

DAYTONA BEACH, - FLORIDA.

SURF CREST

[illegible]

SURF CREST [illegible] Daytona Beach, Fla.

The Princess Issena

Seabreeze - Florida

[illegible]

THE WHITE HOUSE & COTTAGES,

DAYTONA BEACH, FLA.

[illegible]

J. C. BUTLER & CO.

REAL ESTATE

[illegible]

H. G. Wilson & Co. Seabreeze, Fla.

REAL ESTATE, INSURANCE LOANS, NOTARY PUBLIC

[illegible]

W. B. TALLEY

ARCHITECT

Plans and Specifications Made for all classes of Buildings.

West Building JACKSONVILLE, FLA.

Personals

Mr. and Mrs. R. M. Bond spent Sunday in the city.

J. B. Conrad, of Glenwood, spent Sunday in Daytona.

George P. Stack, Charleston, W. Va., has arrived in the city. He will do printing at the Gardiner Art Store.

Geo. C. Bolles, a grandson of Mrs. Julia R. Bolles, of this city, has been appointed municipal judge of Miami.

Merrill Chittenden who has been attending school at Fairbault, Minn., is here to spend the holidays with his parents. He is accompanied by a friend.

Miss Mary Stones, who has been teaching at New Smyrna, came up Saturday afternoon to spend the holidays with her brother Fred Stones, and family on Bellevue avenue.

If you are going to join the band I have a trombone for sale that might interest you. Dr. A. O'Neill.

Mrs. Davis and daughter, of [illegible], Ill., are located at the Edmund Miller apartment house on South Palmetto avenue. They have formerly spent the winter at St. Petersburg but this season will enjoy Daytona's charms.

Mr. and Mrs. A. C. P. Shoemaker, who have been in the city for several days looking after property interests here, departed Saturday afternoon on their return to Washington. Mr. and Mrs. Shoemaker will spend the winter in California.

Doings at Daytona Beach

DAYTONA BEACH, Dec. 21.—Saturday A. I. Miller, real estate agent, closed a deal by which Walter Clark sold his river front property to Henry A. Ainsworth of Moline, Ill. The consideration was $5500. Mr. Clark's health has not been good for some time past, and as he has business north that requires his attention he and Mrs. Clark may leave Florida before spring. Mr. and Mrs. Clark have many friends who will regret exceedingly to learn of their intended departure.

Little Miss Virginia Kurtz entertained ten of her young lady friends, including four guests at Surf Crest, at a real tea, Saturday afternoon from 3 to 5 o'clock. The party was held in the sun parlor. Tea, cake and buns were served, and the little folks enjoyed the occasion with the zest of beginners.

A number of new comers arrived on the 3 o'clock bus Saturday, generally northern and hotel guests. Fishing and surf bathing is the order of the day for the tourist-residents, who go into ecstasies over the wonderful sunshine and balm of the atmosphere. They think we have it this way all the winter, "and we neither answer yes nor nay."

Mrs. Edgerton came over from Bunnell Saturday, and her daughters, Misses Jennie and Lena, who have been attending school here, returned home with their mother Sunday.

Judge Cox and Mr. Shoemaker, prominent representatives of the Buckeye state, arrived Saturday with a party of five and are located at Surf Crest.

Mr. and Mrs. Martin, guests of Surf Crest, caught 26 fish from the ocean pier Saturday. They come from the Jersey coast and say they never have anything half so fine in the way of fishing and bathing.

Mrs. Madison, daughter and little son, of Bowling Green, Ky., arrived on the 3 o'clock Saturday afternoon bus and have taken rooms at J. R. Wilson's cottage on Seabreeze avenue.

Mr. Macrade and party, friends of Mr. and Mrs. Livingston, arrived Saturday and will spend some time here.

J. C. Butler, the real estate man, leased the H. Y. Stillman beach cottage Saturday to Jacob Lesher and family, of New York.

At His Expense.

She—Jack told me that that hospital was built entirely at his expense. Is it possible? He—Well, Jack's uncle cut him off with a hundred dollars and left the rest of his money to build the hospital.

How many think to atone for the evil they have done by the good they intend to do and are only virtuous in prospective!—Eliot.

THE PINEHURST, One block south of Postoffice, on Peninsular Drive. Rooms large and airy. Hot and cold baths. Electric Lighted. Rates $[illegible] per day; weekly terms on application. Address W. H. FARRMAN, Proprietor, Prop. Daytona Beach, Fla.

DAYTONA BEACH.

THE DAYTONA DAILY NEWS

Published every evening, except Sunday, from December 1 to April 1, by THE GAZETTE-NEWS CO.

T. E. FITZGERALD, Editor-Manager.

L. C. DEMAREST, City Editor.

C. W. HARRIS, Circulation Manager.

GEO. F. CROUCH, Superintendent.

Application pending for entry at the postoffice at Daytona, Florida, as second class mail matter.

BUSINESS AND PROFESSIONAL ADVERTISEMENTS

F. W. POPE

Attorney and Counsellor at Law.

Practice in State and Federal Courts.

OFFICE OVER POSTOFFICE.

Telephone 76

T. E. Fitzgerald E. P. Oates

FITZGERALD & OATES

Attorneys and Counsellors at Law

Special Facilities for Examining and Perfecting Land Titles.

Office in Conrad Building. Phone 128

DR. G. A. KLOCK

Physician and Surgeon

Special attention given to Diseases of the Eye, and Fitting of Glasses. Office over [illegible] Store. Hours: [illegible] House Physician of The Clarendon.

E. L. STEWART

Physician and Surgeon.

Especial attention to Diseases of Eye, Ear, Throat and Nose.

Fourth Door West Postoffice

Phone [illegible] Calls answered

ROY HOWE, M. D.

Physician and Surgeon

Office and Residence: [illegible] Ridgewood Avenue, opp. Ridgewood Hotel. Office Hours: [illegible]

Telephone 173

CASCADE GINGER ALE

Equals Any Imported but is Made in Daytona

40c [illegible] Delivered at your home.

DAYTONA BOTTLING WORKS

Phone [illegible]

H. EUGENE JOHNSON.

Bicycle Livery.

[illegible]

Bicycle Supplies and Repairs.

[illegible]

Come and See.

WEST END OF CENTRAL BRIDGE

DR. F. H. HOUGHTON

DENTIST

Office in Peck Block

Phone [illegible] West End [illegible]

DR. EDITH B. SHOEMAKER

DENTIST

Office Hours [illegible]

[illegible] THIRD AVENUE Telephone [illegible]

OSTEOPATHY

DR. J. C. [illegible]

Graduate under A. T. Still, founder of Osteopathy at Kirksville, Missouri. EIGHTH SEASON IN DAYTONA. Located on Volusia Avenue [illegible] west of Beach st. opposite [illegible]

Phone [illegible] Lady attendant.

DR. A. O'NEILL

Osteopath

Residence [illegible] Volusia Avenue

Office over [illegible]

CATARRH Instant Relief and positive cure. Trial treatment mailed free. Towico Laboratory, 1143 Broadway, New York.

FOUNTAIN CITY

LIVERY AND TRANSFER STABLES

HACKS MEET ALL TRAINS.

THE FINEST TURNOUTS IN DAYTONA

Blacksmith and Carriage Shop in Connection.

GEO. A. FOYE, Proprietor

Telephone [illegible]

Don't forget to order your

Xmas Turkeys

AT

BIRCHWOOD'S

HUMAN VITALITY.

Cultivate and Conserve Both the Mental and the Physical.

If people realized how precious physical and mental vitality are they would not squander them by foolishness any more readily than they would tap their veins and squander their life blood.

To accomplish great things we must have a strong, vigorous life force, a powerful vitality. If we do not have these everything we do will bear the stamp of weakness. It will crop out in every act. It is the strong vitality that tells in the great struggle of life. It is the reserve power that enables the runner to keep going when others fall exhausted by the way.

It is a great art to learn to accumulate and conserve vitality, to store it away for future emergencies. It is success capital. You may succeed without money, but you cannot succeed without physical and mental capital. It is the strong vitality that wins. The plus force, the physical and mental energies themselves are the things that enable one to surmount difficulties and ride triumphantly over obstacles.

It is a very shortsighted policy to try to crowd the brain beyond its normal capacity, to force a tired mind to do good work, to force it to think when it needs rest or recreation.

Many people work so much that they do not store any reserve power. They use up all the power they generate as they go along. All creative work especially requires a fresh brain, vigorous, spontaneous thought.

I have noticed that people who think they must work every minute, who are always doing something, do not accomplish nearly as much nor produce work of as good a quality as those who labor a great deal less and play a great deal more. In other words, their play is a great producer because it keeps the mind and body in splendid trim for work; it lubricates the faculties, produces balance, keeps the mind fresh, sane and vigorous.

All effective work is a result of concentrated faculties. A tired and exhausted brain cannot focus its ideas with any power. It is not so much a question of will power as a question of vigorous mentality, and that is a child of pure blood; it depends upon a hundred other conditions being just right.—Success Magazine.

On Heaven.

"If I could be out of physical pain," said a lifelong invalid, "I would ask no other heaven." "If I could be in a place where I might know that my husband never could be killed on the train!" cried one of the gentle "worriers" whose capacity for suffering is neither understood nor respected by the sanguine. "If I could take my children to a world where every time I hear a croupy cough my heart did not stand still with terror," urged another, "that would be heaven for me." The mulatto girl who burst into joyful tears at first sight of a marble bust of herself "because it was white" had a glimpse of her heaven before its time.

"Heaven must be like any other form of happiness, only 'more so,'" said a thoughtful man. "And the conditions of happiness are three—a clean conscience, something to do and some one to love."—Elizabeth Stuart Phelps in Harper's Bazar.

They Go Together.

"Henry," said the young wife, who had taken up physical culture, "how do you think I am built?"

"My dear," replied her husband fondly, "you are built like a watch."

"Thank you, Henry. And, Henry?"

"Well."

"If—if I am built like a watch, don't you think I should have a few jewels?"

And then Henry frowned and said the man who compliments a woman is an idiot.

If no fight, no victory; no victory, no crown.—Savonarola.

Accounts of Children

Every child should have a ban count. The child who receive early training in saving small amo will acquire a habit that will be valuable in later years.

Responsibility of Starting a Child

rests on those who love the child best offer the opportunity. Children's ac especially desired. Four per cent, compounded quarterly paid in our Department. Accounts may be opene one dollar up.

The Merchants Ba

A. D. McBRIDE, President. J. B. CONRAD, Vi

F. N. CONRAD, Cashier.

"OUR STORE"

THE SPOT CASH GROCERY

Two Doors South of the Postoffice

H. S. MILLER, Proprietor.

You will save [illegible] by buying here

You Think of MILLS

ICE CREA

Whether you want a [illegible] Telephone No. 77 [illegible] orders of our [illegible] THE BEST FOUNTAIN

'Till ✤ Christma

BINGHAM & MALEY COMPAN

Offer 10 per cent, off

On All Cash Purchase

EXCEPT PAINTS AND OILS

TO MAKE ROOM FOR NEW STOCK. Don't Fail to get Phone [illegible]

DAYTONA ICE COMPANY

LEW [illegible] Manager

ICE

Absolutely Pur Made from Distil Water.

Our Wagons make Trips Daily Sunday, to all parts of

DAYTONA, SEABREEZE, ORMOND and DAYTONA BE

Ice for Boats Delivered at any Dock—Sacked or Loo

OFFICE—Rear of Schantz Plant. Phon

We handle a full line

Royal Scarlet and Blue Label Good that excel anything on the mark Their merits do the talking

L. G. LYMAN Miller-Strub Co's Old Stan

When Making Purchases of

R. H. McDONALD, Meats.

M. B. AULTMAN, Gents' Furnishings.

GRUBER-MORRIS HARDWARE COMPANY.

BINGHAM & MALEY CO., Furniture.

PECK-HENDRICKS COMPANY, Drygoods.

GEO. H. CLARK, Jewelry and Station

L. G. LYMAN, Groceries.

THE GAZETTE-NEWS COMPANY,

HANKINS, The Druggist.

Be sure and get your votes in the

Bush & Safford Piano Contest.

DRINK LILY WATER FOR YOUR HEALTH

LILY WATER | ELECTRICITY

A Sparkling, Palatable Table Water that is Absolutely Pure. Highly Recommended by Noted Physicians for Disorders of the Stomach and Kidneys. Entirely Free from Harmful Minerals and Organic Matter. Sold by Leading Hotels and Druggists.

Lily Water

Is Recognized not only as one of the Modern Conveniences but Modern Necessity. A Day and Night Current is now maintained thus giving the People of Dayton Seabreeze and Daytona Beach an Opportunity to Operate Motors and Lights at any and all hours.

THE ADAM SCHANTZ LILY WATER AND ELECTRIC PLAN

E. L. GUNN, General Manager.

PURIFIED AND BOTTLED IN DAYTONA

DRY GOODS, DRY GOODS, DRY GOODS.

New Handkerchiefs
FOR CHRISTMAS,
Scarfs, Ties, Collars, Ribbons, Silk Dress Patterns, etc.
SPECIAL BARGAINS IN WOOL GOODS.
THE CHARLES E. GARDINER CO.
ANTHONY BLOCK. Telephone 102.

BARNES
THE NOVELTY MAN
Sells Stationery and School Supplies, Phonographs, Sewing-Machines, Typewriters, Crockery, Glassware, Cutlery, Fishing Tackle, Toys and Notions.
BARNES
Will also frame your Pictures, fix your Lamps and Umbrellas, sharpen your Saws and other Tools and repair almost anything that is out of whack In fact, for any want call on
BARNES
THE NOVELTY MAN
40 South Beach Street, Daytona, Fla.

Big China Sale
NOW ON.
50 per cent.
DISCOUNT ON ALL OUR CHINA.
That means just ONE-HALF THE PRICE. We hold nothing back.
Come in and take choice at 50 cents on the dollar.
CLARK'S STATIONERY STORE.

WALLACE'S
Stock of Toys
IS GOING FAST. ALSO THE LARGE LINE OF
Alligator Goods.
WE ARE THE
ONLY
Licensed dealer in the city in this line.

Ladies' Sweat
Just Received at the Big Stor
Single and Double Breasted, Pla
Fancy Weaves and some in the Hea
nish Styles, Our prices are the low
THE PECK-HENDRICKS COMP

A CHRISTMAS LIST.
SLIPPERS, SUSPENDERS, TIES,
STOCKINGS,
(Silk, Lisle and Lace.)
Garters—New Line—25 and 50 cents. Belts—New Line—50 cents and $1.00. Umbrellas, Fancy Slippers.
Lots of others.
OPEN EVENINGS UNTIL CHRISTMAS
ANTHONY BROS.
Who are never satisfied unless you are.

LADIES' HATS AT HALF PRICE,
Thursday, Friday and Saturday,
M. ELLA DEVOY & COMPANY,
No. 6 South Beach Street,

THE GLOBE
CLOTHING and SHOES
Best Values in the City.
AGENTS:
Ladies' Red Cross—Childrens' Educator—Men's Bostonian
SHOES

PERSONALS

Mr. and Mrs. R. M. Bond spent Sunday in the city.

J. B. Conrad, of Glenwood, spent Sunday in Daytona.

George P. Slack, Charleston, W. Va., has arrived in the city. He will do printing at the Gardiner Art Store.

Geo. C. Bolles, a grandson of Mrs. Julia R. Bolles, of this city, has been appointed municipal judge of Miami

Merrill Chittenden who has been attending school at Fairbault, Minn., is here to spend the holidays with his parents. He is accompanied by a friend.

Miss Mary Stones, who has been teaching at New Smyrna, came up Saturday afternoon to spend the holidays with her brother Fred Stones, and family on Bellevue avenue.

‡If you are going to join the band I have a trombone for sale that might interest you. Dr. A. O'Neill.

Mrs. Davis and daughter, of Mechanicsburg, Ill., are located at the Edmund Miller apartment house on South Palmetto avenue. They have formerly spent the winter at St Petersburg but this season will enjoy Daytona's charms.

Mr. and Mrs. A. C. P. Shoemaker, who have been in the city for several days looking after property interests here, departed Saturday afternoon on their return to Washington. Mr. and Mrs. Shoemaker will spend the winter in California.

THE DAYTONA DAILY NEWS
Published every evening, except Sunday, from December 1 to April 1, by THE GAZETTE-NEWS CO.
T. E. FITZGERALD, Editor-Manager.
L. C. DEMAREE, City Editor.
C. S. HARRIS, Circulation Manager.
GEO. F. CROUCH, Superintendent.
Application pending for entry at the postoffice at Daytona, Florida, as second class mail matter.

BUSINESS AND PROFESSIONAL ADVERTISEMENTS

F. W. POPE
Attorney and Counsellor at Law.
Practice in State and Federal Courts
OFFICE OVER POSTOFFICE.
Telephone 84

T. E. Fitzgerald E. F. Oates
FITZGERALD & OATES
Attorneys and Counsellors at Law
Special Facilities for Examining and Perfecting Land Titles.
Office in Conrad Building. 'Phone 128

DR. G. A. KLOCK
Physician and Surgeon
Special attention given to Diseases of the Eye, and Fitting of Glasses.
Office over Globe Clothing Store.
Hours: 7 to 8 am. 1 to 3 pm. 7 to 8 pm
House Physician of The Clarendon.

E. L. STEWART
Physician and Surgeon.
Especial attention to Diseases of Eye, Ear, Throat and Nose.
Fourth Door West Postoffice
Phone 82 Calls answered.

ROY HOWE, M. D.
Physician and Surgeon
Office and Residence: 128 So. Ridgewood Avenue, opp. Ridgewood Hotel
Office Hours: 9 to 11 a. m.; 2 to 4 and 6:30 to 8 p. m. Telephone 175

HUMAN VITALITY.

Cultivate and Converse Both the Menta and the Physical.

If people realized how precious physical and mental vitality are they would not squander them by foolishness any more readily than they would tap their veins and squander their life blood.

To accomplish great things we must have a strong, vigorous life force, a powerful vitality. If we do not have these everything we do will bear the stamp of weakness. It will crop out in every act. It is the strong vitality that tells in the great struggle of life. It is the reserve power that enables the runner to keep going when others fall exhausted by the way.

It is a great art to learn to accumulate and conserve vitality, to store it away for future emergencies. It is success capital. You may succeed without money, but you cannot succeed without physical and mental capital. It is the strong vitality that wins. The plus force, the physical and mental energies themselves are the things that enable one to surmount difficulties and ride triumphantly over obstacles.

It is a very shortsighted policy to try to crowd the brain beyond its normal capacity, to force a tired mind to do good work, to force it to think when it needs rest or recreation.

Many people work so much that they do not store any reserve power. They use up all the power they generate as they go along. All creative work especially requires a fresh brain, vigorous, spontaneous thought.

I have noticed that people who think they must work every minute, who are always doing something, do not accomplish nearly as much nor produce work of as good a quality as those who labor a great deal less and play a great deal more. In other words, their play is a great producer because it keeps the mind and body in splendid trim for work; it lubricates the faculties, restores balance, keeps the mind fresh, sane and vigorous.

All effective work is a result of concentrated faculties. A tired and exhausted brain cannot focus its ideas with any power. It is not so much a question of will power as a question of vigorous mentality, and that is a child of pure blood; it depends upon a hundred other canditions being just right. Success Magazine.

On Heaven.

"If I could be out of physical pain," said a lifelong invalid, "I would ask no other heaven." "If I could be in a place where I might know that my husband never could be killed on the train!" cried one of the gentle "worriers" whose capacity for suffering is neither understood nor respected by the sanguine. "If I could take my children to a world where every time I hear a croupy cough my heart did not stand still with terror," urged another, "that would be heaven for me." The mulatto girl who burst into joyful tears at first sight of a marble bust of herself "because it was white" had a glimpse of her heaven before its time.

"Heaven must be like any other form of happiness, only 'more so,'" said a thoughtful man. "And the conditions of happiness are three—a clean conscience, something to do and some one to love."—Elizabeth Stuart Phelps in Harper's Bazar.

They Go Together.

"Henry," said the young wife, who had taken up physical culture, "how do you think I am built?"

"My dear," replied her husband fondly, "you are built like a watch."

"Thank you, Henry. And, Henry?"

"Well."

"If—if I am built like a watch, don't you think I should have a few jewels?"

And then Henry frowned and said the man who compliments a woman is an idiot.

If no fight, no victory; no victory, no crown.—Savonarola.

Accounts of Children
Every child should have a ba
count. The child who receiv
early training in saving small am
will acquire a habit that will
valuable in later years.
Responsibility of Starting a Child
rests on those who love the child be
offer the opportunity. Children's a
especially desired. Four per cent. in
compounded quarterly paid in our S
Department. Accounts may be opene
one dollar up.
The Merchants Ba
A. D. McBRIDE, President. J. B. CONRAD, Vi
F. N. CONRAD, Cashier.

"OUR STORE"
THE SPOT CASH GROCERY
Two Doors South of the Postoffice
H. S. MILLER, Proprietor.
You will save $$$$$ by buying here

You Think of MILLS
ICE CREA
Whether you want a
Telephone No. 77
orders of one
THE BEST FOUNTAI

'Till ❧ Christma
BINGHAM & MALEY COMPAN
Offer 10 per cent, off
On All Cash Purchase
EXCEPT PAINTS AND OILS
TO MAKE ROOM FOR NEW STOCK. Don't Fail to get Piano Tickets

DAYTONA ICE COMPANY
LEW S
Manag

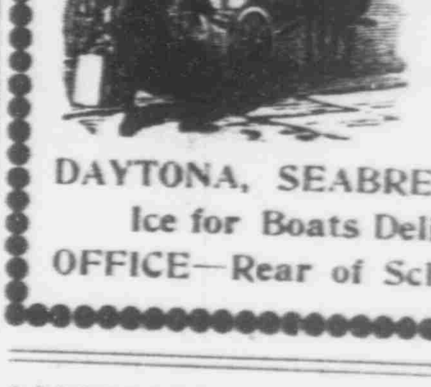

ICE
Absolutely Pur
Made from Distilled Water.
Our Wagons make Trips Daily, ex
Sunday, to all parts of
DAYTONA, SEABREEZE, ORMOND and DAYTONA BEA
Ice for Boats Delivered at any Dock—Sacked or Loose.
OFFICE—Rear of Schantz Plant. 'Phone

We handle a full line o
Royal Scarlet and Blue Label Goods
that excel anything on the market.
Their merits do the talking
L. G. LYMAN Miller-Strohm Co's Old Stand

Seabreeze News

SEBREEZE, Dec. 21.— Mrs Woodwood, Mr. B. D. Woodward's mother, arrived from Kansas City, Mo., Saturdap afternoon, and will spend the winter with her family at Rose Castle on the Halifax

Walter J. Gamble, wife and children, arrived from Caro, Mich., Friday afternoon, and will spend the winter at their home, on Halifax avenue. Everybody is glad to have Mr. and Mrs Gamble back again.

Wm. Hatch and family, who were expected to arrive Friday afternoon, missed their connection at Jacksonville, and came in on a belated night train. The train was uncomfortably crowded with tourists, and returning home-comers.

Manager C. F. Burgman shows his faith in advertising by placing large bill boards at the three bridges, and in front of Wilmans opera house. We understand he has also bill-boarded Holly Hill and Ormond. The popular Pickerts have the next date at the opera house, December 28.

The Harry G. Wilson Co. have hung a new sign at their office in the Knowlton block.

The Glenview is emphasizing its air of prosperity and up-to-dateness by taking on a fresh coat of white paint. H. G Wilson has a force of artists doing the manipulation work.

Mr. and Mrs. J. Ralph Wilcox and Dr Bigelow spent Saturday and part of Sunday at the latter's home at Tomoka, going and returning in Mr. Wilcox's boat

Everybody is glad to have the auto bus in commission again, and it is quite the proper caper for tourists to swing around the circle to note the improvements of the past six or eight months.

Mr. and Mrs. Samuel C. Reed of New York City, arrived Friday afternoon, and are temporary sojourners at the Princess Issena.

The Christmas shoppers brought the ferry boat a good revenue the past week

Mr Farrell's handsome new Cadillac arrived Friday. A delegation of friends went with Mr. Farrell to the station The machine was ready to go as soon as released from the car, and the delegation rode home in fine style.

The little Racket Store, on Valley street; is being well stocked with Christmas goods.

London's Bridges.

Few people are aware of the extent to which the city of London is bridged over. In all, it seems, there are no fewer than seventy-five bridges. Of these nineteen are railway bridges, three are bridges over roads (such as Holborn viaduct), and fifty-three are bridges which connect private premises.—Pall Mall Gazette.

THE MAYFIELD. A quiet, home-like house, pleasantly situated on Grandview Ave., facing the Clarendon. Overlooks the ocean. Terms reasonable. Adress
MRS. D. C. RANKIN, Seabreeze, Fla.

E. D. COOPER
Manager
Jacksonville, Florida
RELIANCE LIFE INSURANCE CO.
Surplus
$1,700,000

NEW SEASIDE INN
AND FURNISHED COTTAGES.
* * *
Everything Modern,
Homelike and Comfortable.
Directly on Atlantic Beach.
Surf Bathing and Fishing
* * *
$2.50 PER DAY AND UP.
* * *
HORACE STEWART
DAYTONA BEACH, - FLORIDA.

SURF CREST
House has been thoroughly renovated; is well kept, comfortable and finely located for surf bathing and fishing.
Rates $1.50 to $2.00 per day.
Address. MRS. S. E. ROGERS.
Daytona Beach, Fla.

The Princess Issena
Seabreeze, - - Florida.
A fine stone and frame structure; everything new and sanitary; exceptionally large rooms; all modern conveniences; location high and dry; near ocean; large grounds; home table; rates per day $1.50 and up; special rates for season. Address
ADA W. POWERS, Proprietor.

THE WHITE HOUSE AND COTTAGES,
DAYTONA BEACH, FLA.
Rooms bright, airy, and completely furnished; modern improvements, clean and up-to-date. Located on Seabreeze Avenue a short distance from Atlantic ocean. Rates reasonable. E. L. HOWARD, Prop.

J. C. BUTLER & CO.
REAL ESTATE
If you are looking for gilt-edge investments look for us. Our office is at Daytona Beach

H. G. Wilson & Co.
Seabreeze, Fla.
REAL ESTATE, INSURANCE,
LOANS, NOTARY PUBLIC.
Improved and Unimproved Property.
Fruit and Vegetable Lands.

W. B. TALLEY
ARCHITECT
lans and Specification Made for all classes of Buildings.
West Building JACKSONVILLE, FLA.

Doings at Daytona Beach

DAYTONA BEACH, Dec. 21.—Saturday A. I. Miller, real estate agent, closed a deal by which Walter Clark sold his river front property to Henry A. Ainsworth, of Moline, Ill.. The consideration was $5500. Mr. Clark's health has not been good for some time past, and as he has business north that requires his attention he and Mrs. Clark may leave Florida before spring. Mr. and Mrs. Clark have many friends who will regret exceedingly to learn of their intended departure.

Little Miss Virginia Kurtz entertained ten of her young lady friends, including four guests at Surf Crest, at a real tea, Saturday afternoon from 3 to 5 o'clock. The party was held in the sun parlor. Tea, cake and fruit were served, and the little folks enjoyed the occasion with the zest of beginners.

A number of new comers arrived on the 3 o'clock bus Saturday, generally roomers and hotel guests. Fishing and surf bathing is the order of the day for the tourist-residents, who go into ecstacies over the wonderful sunshine and balm of the atmosphere. They think we have it this way all the winter, "and we neither answer yea nor nay."

Mrs. Edgerton came over from Bunnell Saturday, and her daughters, Misses Jennie and Lena, who have been attending school here, returned home with their mother Sunday

Judge Cox and Mr. Shoemaker, prominent representatives of the Buckeye state, arrived Saturday with a party of five and are located at Surf Crest.

Mr. and Mrs Martin, guests of Surf Crest caught 26 fish from the ocean pier Saturday. They come from the Jersey coast and say they never have anything half so fine in the way of fishing and bathing.

Mrs. Madison, daughter and little son, of Bowling Green, Ky., arrived on the 3 o'clock Saturday afternoon bus and have taken rooms at J. R. Wilcox's cottage on Seabreeze avenue.

Mr Maccado and party friends of Mr. and Mrs. Livingston, arrived Saturday and will spend some time here.

J. C. Butler, the real estate man, leased the H. Y. Stillman beach cottage Saturday to Jacob Dester and family, of New York.

At His Expense.

She—Jack told me that that hospital was built entirely at his expense. Is it possible? He—Well, Jack's uncle cut him off with a hundred dollars and left the rest of his money to build the hospital.

How many think to stone for the evil they have done by the good they intend to do and are only virtuous in prospective!—Eliot.

THE PINEHURST, One block south of Postoffice, on Peninsular Drive. Rooms large and airy. Hot and cold baths. Electric Lighted. Rates $1.50 per day; weekly terms on application. Address W. H. FREEMAN, Proprietor, Prop., Daytona Beach, Fla.
DAYTONA BEACH.

CASCADE
GINGER
ALE
Equals Any Imported but is made in Daytona
40c Per Doz. delivered at your home.
DAYTONA BOTTLING WORKS
Phone 128

H. EUGENE JOHNSON,
Bicycle Livery.
Carries a full line of
Bicycle Supplies and Repairs.
Prices Right. All work guaranteed.
Come and See.
WEST END OF CENTRAL BRIDGE

DR. F. H. HOUGHTON
DENTIST
Office in Peck Block—West End South Bridge.
PHONE 32

DR. EDITH B. SHOEMAKER
DENTIST
Office Hours:
9:30 to 12:30 a. m.
2:30 to 4:30 p. m.
60 THIRD AVENUE. Telephone 38

OSTEOPATHY
DR. J. C. HERMAN
Graduate under A. T. Still, founder of Osteopathy at Kirksville, Missouri.
EIGHTH SEASON IN DAYTONA
Located on Volusia Avenue, 2 doors west of Beach St., opposite The Gables
'Phone 40 Lady attendant

DR. A. O'NEILL
Osteopath
Residence 2[illegible] Volusia Avenue.
Office over Anderson's Candy Store.

CATARRH Instant Relief and positive cure. Trial treatment mailed free.
Toxico Laboratory, 1123 Broadway, New York.

FOUNTAIN CITY
LIVERY AND TRANSFER STABLES
HACKS MEET ALL TRAINS.
THE FINEST TURNOUTS IN DAYTONA
Blacksmith and Carriage Shop in Connection.
GEO. A. FOYE, Proprietor
TELEPHONE 43

Don't forget to order your
Xmas Turkeys
AT
BIRCHWOOD'S

When Making Purchases of
R. H. McDONALD, Meats.
M. B. AULTMAN, Gents' Furnishings.
GRUBER-MORRIS HARDWARE COMPANY.
BINGHAM & MALEY CO., Furniture.
PECK-HENDRICKS COMPANY, Drygoods.
GEO. H. CLARK, Jewelry and Stationery.
L. G. LYMAN, Groceries.
THE GAZETTE-NEWS COMPANY.
HANKINS, The Druggist.
Be sure and get your votes in the
Bush & Safford Piano Contest.

DRINK LILY WATER FOR YOUR HEALTH
LILY WATER | ELECTRICITY
SPARKLING
A Sparkling, Palatable Table Water that is Absolutely Pure. Highly Recommended by Noted Physicians for Disorders of the Stomach and Kidneys. Entirely Free from Harmful Minerals and Organic Matter. Sold by Leading Hotels and Druggists.
Lily Water
Is Recognized not only as one of the Modern Conveniences but a Modern Necessity. A Day and Night Current is now maintained thus giving the People of Daytona, Seabreeze and Daytona Beach an Opportunity to Operate Motors and Lights at any and all hours.
THE ADAM SCHANTZ LILY WATER AND ELECTRIC PLANT
E. L. GUNN, General Manager.
PURIFIED AND BOTTLED IN DAYTONA

Gillis's Aseptic Cell Catarrh Treatment
A [illegible]
For Chronic Catarrh, Hay Fever and Grippe Colds
[illegible]
Prepared by W. F. GILLIS, Daytona.

COOK AUTO CO.
ORLANDO, FLA.
Agent for the
BUICK
Write for information or demonstration.

O. S. BURNETT
MERCHANT TAILOR
COTTAGE AVE.
Merchant Tailoring a Specialty
All work done by experienced white workmen and guaranteed first class. We do Cleaning, Pressing, Altering and Repairing for Ladies and Gentlemen.
Work called for and delivered.
PHONE 28

CENTRAL AUTOMOBILE GARAGE
S. B. GREEN
Proprietor

THE DAYTONA
BICYCLE LIVERY
GRAHAM THOMPSON, Proprietor
BICYCLES RENTED
By the Hour, Day, Week or Month.
—AGENT FOR—
Columbia Racycle, Iver Johnson and National Wheels
222 South Beach Street
Opposite Yacht Club

VET CAVE
[illegible] North Beach Street
DAYTONA, FLA.
HAVANA AND PORTO RICA
..CIGARS..
Our All-Havana Smokers are a specialty—largest and best for the money.

ROOT'S
..DRY DOCK..
BOATS FOR SALE or CHARTER
A good place to have your yacht cleaned, painted, etc.
Located north of Central Bridge
F. A. ROOT

REAL ESTATE BARGAINS

For Sale or Rent. [illegible]
J. C. [illegible]
[illegible] South Ridgewood Avenue.

STORE AND RESIDENCE [illegible]

TWO COTTAGES [illegible]

BEAUTIFUL WINTER HOME [illegible]

ORMOND.

[illegible]

FIVE-ROOM HOUSE and Large Lot in KINGSTON
FOR SALE. Inquire of...
CONRAD REAL ESTATE COMPANY, OR NORMAN S. DAYTON.
H. T. McCLELLAN, Owner.

BUILDING LOTS ON RIDGEWOOD
[illegible]

E. S. HALL
Architect and Builder.
Office 200 Palmetto Avenue
Daytona, Florida.

WE DELIVER THE GOODS.
YOUNG'S PHARMACY
Phone [illegible] [illegible] Beach St.
Prescriptions our Specialty.
Christmas Cigars, Candies, Pipes, &c.

THE
BUSH & SAFFORD
PIANO
CONTEST
THE DAILY NEWS
AND
THE GAZETTE-NEWS
Give 100 Votes For Every Dollar paid for
Advertising or Job Work,
But on Subscriptions give a larger number.
HERE IS A CHANCE FOR EVERY-ONE INTERESTED.

SUBSCRIPTION DEPARTMENT.
$1.50—One subscription, 500 votes
Club of five subscriptions, 4,000 votes
Club of ten subscript'ns 10,000 votes

There is no limit to the number of clubs each contestant may secure.

The subscrition price of The Weekly Gazette-News is $1.50 a year; The Daily News is $1.50 for the season by mail.

[illegible]

Remember! All votes [illegible] within SEVEN DAYS from the date of issue.

Everything Photographic
SPECIAL PRICES ON
Portraits for the Holiday Season.
Developing and Printing for the Amateur a Specialty.
Anderson & Clark
[illegible]

$5000,00 Will buy an Elegant Home in **ORMOND.**
Ten rooms completely furnished, all modern improvements. Surrounded by beautiful grounds and fronting on the water.
THIS PLACE IS A BARGAIN.
MACON THORNTON
REAL ESTATE
ORMOND and ORMOND BEACH

NO MATTER WHAT YOU THINK
Of Buying or Renting in the way of Real Estate
BE IT A CABIN OR A MANSION
It will be to your advantage to talk with us. Farm and Truck Land is one of our specialties.
NORMAN S. DAYTON
Lumber Real Estate Building

A Rare Investment
We will sell you a furnished house, with steam heat, electric lights, three bath rooms; modern in every way, good location, for $9000, and rent it for you for five years, so that it will pay you 7 per cent. net above taxes, insurance and repairs.
CONRAD REAL ESTATE COMPANY

A Prohibited Weapon.

Every traveler knows that there are certain restrictions upon the introduction of arms into foreign countries. Among the weapons which it is forbidden to take into France is the "tromblon," which is expressly mentioned in the Bengal code as a weapon the carrying and sale of which are not allowed. And yet the "tromblon" is not a firearm which is commonly used nowadays, for it is nothing else than the blunderbuss, a weapon which old caricatures show to have been carried by the guards of coaches as a protection against highwaymen and to have been hung over his fireplace by John Bull at the time of the scare of a Napoleonic invasion a hundred years ago. The blunderbuss had a flintlock, a short barrel and a muzzle like a trumpet, the bell mouth being designed to scatter the slugs with which the primitive piece was charged. Any one who buys one at an old curiosity shop had better take care how he introduces it into France, for the penalty for doing is a fine of 200 francs.—London Chronicle.

Took His Joke Seriously.

A funny incident occurred aboard one of our big battleships. While at anchor off some large city a delegation of ladies representing the W. C. T. U. came aboard and were much interested in all they saw. One of the visitors, spying the chit box for the wine mess, which was fastened up in the ward room, inquired what it was. A young officer, being facetiously inclined and not for one moment supposing that his joke would be taken seriously, told her it was a box for foreign missions and that the officers were always glad to have all those who came aboard contribute. Nothing more was thought of the matter till the end of the month, when the box was opened and, to the astonishment of all, was found to contain $12.30. The dilemma was overcome by sending a check for the amount, together with a letter of explanation, to the secretary of the navy requesting that he have it forwarded through the proper channel to the cause for which it was contributed.—Army and Navy Life.

Interpreting a Gift.

A Philadelphia man sent as a present to his son and daughter-in-law a gold eagle and with it the following letter:

"The woman on the face of this coin is for you, Clarence, because men usually like good looking women. The eagle on the reverse, with the feathers on its legs, is for Lottie, because women are supposed to like birds and feathers.

"The 'E Pluribus Unum,' which you know is translated 'One of Many,' means that of the many of them you would like to have this is the only one you get.

"The thirteen stars, being an unlucky number, indicate the hard luck many of us have in our efforts to gather in the quantity of these coins we really have need for, but, then, the forty-six stars around the rim tell you that by working like 'forty' six days in the week you can probably accumulate enough to see you through."—Philadelphia Ledger.

Vain Pride.

"Well, how do you think this looks?" asks Mr. Binderby, coming into his wife's boudoir while she is arranging her coiffure.

"How does what look?" she inquires in tones that are muffled by some hair pins she has between her lips.

"I got this toupee to cover my bald spot. I'm always catching cold and"—

"Why, John James Binderby! The very idea!" she exclaims. "I thought you were a man who was above such petty vanity. When a man becomes so self conscious of his looks it has really a suspicious appearance."

Whereupon Mr. Binderby takes off the toupee and combs the four long locks of hair over his bald spot, and his wife continues to pin on the perfectly lovely puffs that so enhance her beauty.—Chicago Post.

The Romans Invented Horsepower.

The Romans, among whom agriculture was a highly favored occupation, were an inventive race, especially in the matter of labor saving machines. Recognizing the drudgery of hand mills, they invented those whose motive power was imparted by asses, mules and oxen and introduced them into all the countries conquered by their victorious armies. There is no positive record of the name of the originator of this improvement in milling.

Shiftless.

Mrs. Borrow—Our neighbors are very shiftless people. Mr. Borrow—How do you know? Mrs. Borrow—When I go over to borrow anything they never have it.

Compensation.

Friend—If your washerwoman charges by the piece, it must be rather expensive. Young Housekeeper—Oh, no! She loses so many things that her bills are never high!

Source of His Money.

"How did he lost his money?"

"His father-in-law failed."—London Illustrated Bits.

He Forged.

Trotter—When young Bifkins left college a few years ago, he declared he was going to forge his way to the front. Did he make good? Homer—As a forger—yes. He's now occupying a front row cell in the penitentiary.—Chicago News.

We have a complete line of
KODAKS,
Calendars,
XMAS CARDS
and many other suggestions for the
Christmas Shopder.
Lesesne's
KODAK PLACE,
North Beach Street,
Two Doors North of 2d Avenue.
Next Door to the
Prince George Hotel,
DAYTONA, FLORIDA.

LOCAL ITEMS

A dance will be given at the Guild Hall Wednesday night.

A large shark, probably eight feet long, was caught late Sunday afternoon at the Keating pier.

The 'Gator theater, which, since the fire last spring, has used current supplied by the Oliver garage, is again using current supplied by the Schantz plant.

W. W. Foltz has secured the services of R. L. Pappy as steward and manager of the operating department of the Ivy Lane Inn for the present season.

‡For Rent—Large house, 14 rooms, situated at Silver Beach, near automobile club house; bath, hot and cold, hard and soft water, furnished. Garage and servant's quarter's. Rental, $500 for season. Inquire of T. E. Fitzgerald, or any agent. tf

Vet Cave, proprietor of cigar factory No. 509, on North Beach street, says he is having a very satisfactory local trade but is finding it hard work to get sufficient hands to increase his output of cigars as he desires.

Come in when you are down town again and engage your Christmas candies. We have Huyler's, Nunnally's, and Lowney's for you to select from, so you are sure to be pleased. Don't put this off until the last moment for the stock may be depleted.

Oranges and Silver Cluster Grape Fruit [illegible]

Oranges—Brights, per Box	$2.50
Selected Fancy, per Box	2.75
Selected Oranges and Grapefruit	[illegible]
Silver Cluster Grapefruit, 1st Fancy	[illegible]
Loose Oranges, best quality, per pk.	[illegible]

Orders left at [illegible]
J. W. [illegible], Prop.

All copy for change of advertisements in the Daily News must be sent in not later than 3:00 o'clock the day proceeding which the ad. is to appear.

The Mighty Amazon.

The estimated length of the Amazon from its source in the Andes to where it debouches in a mouth forty miles wide into the Atlantic is 4000 miles. The story is told of a wrecked vessel which was drifting, with her crew on board suffering intense torment for lack of fresh water, which entered the mouth of the Amazon and the sufferers could have had fresh water simply by putting a bucket over the side but did not know where they were until they got in sight of the land. This mighty river, up which the tide goes 400 miles, is known in the upper part of its course near the Andes as the Maranon, then in the middle course, from Tabatinga to the mouth of its chief affluent, the Rio Negro, as the Solimoes, while for the rest of its course its name is Amazonas or Amazon. A thousand miles from the sea it is four miles in width. Vast and often impassable forests line most of its banks.

TRIFLES.

THEY that wander at will where the works of the Lord are revealed
Little guess what joy can be got from a cowslip out of the field.
—Lord Tennyson.

HOTEL PALM BEACH
Surrounded by warm waters of the Gulf Stream. Protects guests from ALL cold weather. Its homelike informality and moderate rates attractive to those making a long stay. For booklet and rates address MANAGER Palm Beach.

NEWS OF THE HOTELS

The Prince George.

The late arrivals at the Prince George are Mrs. Caroline Tyler, Boston, Mass.; Charles M. Goss, New York City.

The Ridgewood.

The arrivals at the Ridgewood over Sunday were: Mr. and Mrs. F. Marrener, Chicago; Samuel Barutti, S. M. Mayburn, L. E. Goldsmith, New York.

Schmidt's Hotel.

Wm. Rendsberg and wife, of Ardley, N. J., arrived at Schmidt's Hotel Saturday afternoon, and will spend the season here. Mr. and Mrs. Rendsberg were here last winter and made a visit to Cuba, but are satisfied to remain in Daytona this winter.

Other arrivals were Capt. Calvin C. Howes, Dennis, Mass.; C. Christiancy, Allandale; Theo. Topken, Otto J. Steffalino, Brooklyn; J. C. Vonder Vor, Wm. Allen, New York; A. G. Prime, Niagara Falls; J. B. Conrad, Glenwood; L. A. Walson, Joe Farman, G. C. Zarung, Jacksonville; D. P. Smith, G. H. Wiedman, New Smyrna; A. O. Andrews, M. Seligman, Atlanta.

Despland Hotel.

Brides and grooms are still appearing regularly at the Despland, Mr. and Mrs. F. C. Rhodes, of Utica, N. Y., being the latest to arrive.

Other arrivals were Mr. and Mrs. Andrew Gordon, Miss Eleanor Gordon, Hazardville, Conn.; J. A. Hollman, W. S. Owen, Jacksonville.

Theo. Dunn, a guest of the Despland, is something of a fisherman, and the Sunday morning breakfast at the hotel was made just right by the string he caught at the Keating Pier late Saturday afternoon.

Mrs. James H. Cook, of Brooklyn, who arrived Thursday, has been coming here for twenty-seven years. When she began wintering here the place was a wilderness of palmettos and orange groves. She reached the place by a forty-mile stage drive, and lived across the river, coming over twice a week in a row boat to get the mail. The Palmetto House was the only hotel here at that time.

Electricity and Magnetism.

As to what electricity and magnetism are "in themselves"—that is to say, as to their real nature—nothing is known. They are absolute mysteries, baffling the acutest research into their innermost secrets. But about their modes of action it is possible to say something definite. For example, electricity appears to depend for its action upon a medium, while magnetism, like gravity, acts at a distance and by means of no visible go-between. Place two magnets in vacuo or even place a solid plate of glass or metal or wood between the magnets and we still find that their mutual action depends solely on their relative position and is not perceptibly modified by placing any substance between them unless that substance happens to be one of the magnetic metals.—New York American.

Poultry Toilets.

"Now we will make this white hen's toilet."

And the pet stock dealer laid beside a small [illegible] a box of cold cream, a bottle of brilliantine, a couple of brushes, a chamois towel and soap.

He bathed the hen in the tub. He scrubbed her feathers till they were snowy. Then he toweled her, wrapped her up and put her away in a warm box.

"Tomorrow," he said, "after she is quite dry I'll rub brilliantine on one of these brushes and polish her coat till it shines like satin. I'll [illegible] and polish her feet too. Her face and wattles I'll rub well with cold cream, that will deepen and enrich the color, the bloom. Altogether, when I'm done with her she'll be as smooth and shiny and immaculate as a new silk hat or a well laundered white evening shirt.

"For exhibition chickens have these elaborate toilets always, much more elaborate ones sometimes. In certain breeds I have seen the leg feathers being curled with an electric iron one by one."—New Orleans Times-Democrat.

In Different Sets.

It is but seldom, one imagines, that a good joke is made about an oyster. Edmund Yates, however, in his "Recollections and Experiences," relates one. "I was walking with Thackeray one evening from the club," writes Yates, "and passing a fish shop in New street, he noticed two different tubs of oysters, one marked '1 shilling a dozen' and the other '1s. 6d. a dozen.'

"'How they must hate each other!' said Thackeray."

THE CLARENDON
SEABREEZE, FLORIDA.
Opens on January 1st, 1909
Cottages with Steam Heat, Electric Lights, Hot and Cold Water, Telephone; High Grade Appointments, For Rent, with or without servants.

HOTEL DESPLAND
Daytona, Florida
Now Open for Season 1908-9.
L. M. WAITE, Owner and Manager.
Greatly Enlarged since last season. Cuisine and Service Excellent. Broad Piazzas on all Sides. Rooms Ensuite. Steam Heat. Every Modern Convenience. Send for Booklet.
Summer Address: ATLANTIC HOUSE, Narragansett Pier, Rhode Island.

Fronting on the Halifax River.
Electric Lights and Modern Improvements
Schmidt's Hotel,
Formerly Schmidt's Villa.
HENRY SCHMIDT & SON, Proprietors,
DAYTONA, FLORIDA.
Fine Home Table
Reasonable Rates
Delightful
Sunny Rooms

THE RIDGEWOOD
E. D. LANGWORTHY, Proprietor.
THE house is charmingly situated on Ridgewood Avenue, the highest and most healthful point in the town of Daytona. It is very tastefully and comfortably furnished and is modern in every respect. The vegetables are from the Ridgewood garden, and native fruits, which grow in abundance, are a feature of the table.
NOW OPEN

The Prince George
Hilyard & Holroyd, Proprietors,
DAYTONA, - - FLORIDA.
NOW OPEN
REFURNISHED AND RENOVATED THROUGHOUT
Steam Heat in Every Room
SAME MANAGEMENT AS "THE BRISTOL," ASBURY PARK, N. J.

THE BENNETT
[illegible] North Ridgewood Avenue
NOW OPEN. Modern and First-class in every particular. Private Bath Rooms. Entire White Service. Northern Cooking. Special Dinner served Xmas Day.
Cottagers may engage table room.

THE STILLMAN,
DAYTONA, FLORIDA. D. R. STILLMAN, Proprietor.
Facing The Halifax. Half Block from Stores and Postoffice. Modern Improvements. White Help. Northern Chef.
Terms $2.00 and upward. Weekly Rates on application.
TABLE BOARD

THE HOTEL PERKINS
Opened [illegible]
FIFTH and WASHINGTON STS.
PORTLAND, OREGON
(The Rose City)
"Modern Luxury at Moderate Rates"

In the heart of the Business and Shopping District. [illegible]
PERKINS HOTEL CO., Proprietors
W. [illegible], Manager

THE WELLINGTON HOTEL
Cor. Wabash Ave. & Jackson Boul.
CHICAGO

[illegible] $150,000
Hot and Cold Running Water and Long Distance Phones in all Rooms.
[illegible]
McClintock & Bayfield, Props.

Gille's Aseptic Cell Catarrh Treatment

A Valuable Microbe Killing Remedy

For Chronic Catarrh, Hay Fever and Grippe Colds

Relieves Cold in the Head instantly. Loosens and destroys all Phlegm and Mucous Discharges and odors thereof.

Prevents Consumption, Pneumonia and Asthma by keeping the nasal and throat passages healthy.

Each application is in a sealed flexible aseptic cell, made ready for use by puncturing the end of cell with a pin by a rotary motion.

A fifteen days' treatment for $1.00 postpaid.

A ninety days' treatment for $5.00 postpaid.

Prepared for W. F. GILLE, Daytona.

COOK AUTO CO.
ORLANDO, FLA.

Agent for the

BUICK

Write for information or demonstration.

O. S. BURNETT
MERCHANT TAILOR
COTTAGE AVE.

Merchant Tailoring a Specialty

All work done by experienced white workmen and guaranteed first class. We do Cleaning, Pressing, Altering and Repairing for Ladies and Gentlemen.

Work called for and delivered.

PHONE 28

CENTRAL
AUTOMOBILE
GARAGE

S. B. GREEN
Proprietor

THE DAYTONA
BICYCLE LIVERY
GRAHAM THOMPSON, Proprietor

BICYCLES RENTED
By the Hour, Day, Week or Month.

—AGENT FOR—
Columbia Racycle,
Iver Johnson and
National Wheels

222 South Beach Street
Opposite Yacht Club

VET CAVE
119 North Beach Street
DAYTONA, FLA.

HAVANA AND PORTO RICA
..CIGARS..

Our All-Havana Smokers are a specialty—largest and best for the money.

ROOT'S
..DRY DOCK..

BOATS FOR SALE or CHARTER

A good place to have your yacht cleaned, painted, etc.

Located north of Central Bridge

F. A. ROOT

REAL ESTATE BARGAINS

For Sale or Rent. Modern 7-room furnished Cottages, Ridgewood Avenue. J. G. BROWN, 118 South Ridgewood Avenue.

STORE AND RESIDENCE with complete stock of groceries and dry goods; one of the best business openings in Florida; excellent business but owner has other interest that demand all his time; located on N. Ridgewood avenue, Daytona; lot 100 x 300; $11,000 takes everything—stock will inventory $5,000 and the buildings are easily worth $8,000. If you are interested, address "Business Snap," care of Conrad Real Estate Company

TWO COTTAGES both furnished completely; situated at the corner of Orange and Palmetto avenues—one of the most desirable corners in Daytona; one cottage 7 rooms, the other 6; bath and all other conveniences. Price, $6,000 for both and a snap at that. If you are interested and desire to look at the property, call on or address, C. M. Bingham, City; or Bingham & Thompson, Agents.

BEAUTIFUL WINTER HOME Modern double 2½-story home in Daytona; gas and electric fixtures, hot and cold soft water through house; double floors throughout; plastered and cemented cellar; practically new and in perfect order; every convenience; attractive grounds with orange and grape fruit trees; tennis court; situation unexcelled; completely furnished. For price and terms address: William C. Morris, Trustee, St. Louis, Mo., or W. M. SHAFFNER, Agent, Daytona, Florida.

ORMOND.

Years ago I cast my line here. I am still here, and there is room for several other good fellows on the same log. My neighbors have for sale some very pleasant Cottage Lots at prices that have not discounted the millenium.

FIVE-ROOM HOUSE and Large Lot in KINGSTON

FOR SALE. Inquire of....

CONRAD REAL ESTATE COMPANY, OR
NORMAN S. DAYTON.

H. T. McCLELLAN, Owner.

BUILDING LOTS ON RIDGEWOOD

I offer for sale Lots 2 and 3, Block 3, Coleman's Addition to Daytona. These are among the most desirable vacant lots left on Ridgewood avenue. A fine location for a nice home. For prices, address GUY S. BROWN, Central Lake, Michigan.

E. S. HALL
Architect and Builder.
Office 209 Palmetto Avenue
Daytona, Florida.

THE BUSH & SAFFORD PIANO CONTEST

THE DAILY NEWS
AND
THE GAZETTE-NEWS

Give 100 Votes For Every Dollar paid for

Advertising or Job Work,

But on Subscriptions give a larger number.

HERE IS A CHANCE FOR EVERY-ONE INTERESTED.

SUBSCRIPTION DEPARTMENT.

$1.50—One subscription, 500 votes
Club of five subscriptions, 4,000 votes
Club of ten subscript'ns 10,000 votes

There is no limit to the number of clubs each contestant may secure.

The subscrition price of The Weekly Gazette-News is $1.50 a year; The Daily News is $1.50 for the season by mail.

Soliciting votes by candidates or friends within the stores distributing votes is undesirable by the proprietors.

Remember! All votes must be cast within SEVEN DAYS from the date of issue.

WE DELIVER THE GOODS.

YOUNG'S PHARMACY
'Phone 48 S. Beach St.

Prescriptions our Specialty.

Christmas Cigars, Candies, Pipes, &c.

Everything Photographic

SPECIAL PRICES ON

Portraits for the Holiday Season.

Developing and Printing for the Amateur a Specialty.

Anderson & Clark
Peck Block, opp. South Bridge.

$5000,00 Will buy an Elegant Home in ORMOND.

Ten rooms completely furnished, all modern improvements. Surrounded by beautiful grounds and fronting on the water.

THIS PLACE IS A BARGAIN.

MACON THORNTON
REAL ESTATE
ORMOND and ORMOND BEACH

NO MATTER WHAT YOU THINK

Of Buying or Renting in the way of Real Estate

BE IT A CABIN OR A MANSION

It will be to your advantage to talk with us. Farm and Truck Land is one of our specialties.

NORMAN S. DAYTON

Lumber Real Estate Building

A Rare Investment

We will sell you a furnished house, with steam heat, electric lights, three bath rooms; modern in every way; good location, for $9000, and rent it for you for five years, so that it will pay you 7 per cent. net above taxes, insurance and repairs.

CONRAD REAL ESTATE COMPANY

A Prohibited Weapon.

Every traveler knows that there are certain restrictions upon the introduction of arms into foreign countries. Among the weapons which it is forbidden to take into France is the "tromblon," which is expressly mentioned in the Bengal code as a weapon the carrying and sale of which are not allowed. And yet the "tromblon" is not a firearm which is commonly used nowadays, for it is nothing else than the blunderbuss, a weapon which old caricatures show to have been carried by the guards of coaches as a protection against highwaymen and to have been hung over his fireplace by John Bull at the time of the scare of a Napoleonic invasion a hundred years ago. The blunderbuss had a flintlock, a short barrel and a muzzle like a trumpet, the bell mouth being designed to scatter the slugs with which the primitive piece was charged. Any one who buys one at an old curiosity shop had better take care how he introduces it into France, for the penalty for doing is a fine of 200 francs.—London Chronicle.

Took His Joke Seriously.

A funny incident occurred aboard one of our big battleships. While at anchor off some large city a delegation of ladies representing the W. C. T. U. came aboard and were much interested in all they saw. One of the visitors, spying the chit box for the wine mess, which was fastened up in the ward room, inquired what it was. A young officer, being facetiously inclined and not for one moment supposing that his joke would be taken seriously, told her it was a box for foreign missions and that the officers were always glad to have all those who came aboard contribute. Nothing more was thought of the matter till the end of the month, when the box was opened and, to the astonishment of all, was found to contain $12.30. The dilemma was overcome by sending a check for the amount, together with a letter of explanation, to the secretary of the navy requesting that he have it forwarded through the proper channel to the cause for which it was contributed.—Army and Navy Life.

Interpreting a Gift.

A Philadelphia man sent as a present to his son and daughter-in-law a gold eagle and with it the following letter:

"The woman on the face of this coin is for you, Clarence, because men usually like good looking women. The eagle on the reverse, with the feathers on its legs, is for Lottie, because women are supposed to like birds and feathers.

"The 'E Pluribus Unum,' which you know is translated 'One of Many,' means that of the many of them you would like to have this is the only one you get.

"The thirteen stars, being an unlucky number, indicate the hard luck many of us have in our efforts to gather in the quantity of these coins we really have need for, but, then, the forty-six stars around the rim tell you that by working like 'forty' six days in the week you can probably accumulate enough to see you through."—Philadelphia Ledger.

Vain Pride.

"Well, how do you think this looks?" asks Mr. Binderby, coming into his wife's boudoir while she is arranging her coiffure.

"How does what look?" she inquires in tones that are muffled by some hairpins she has between her lips.

"I got this toupee to cover my bald spot. I'm always catching cold and"—

"Why, John James Binderby! The very idea!" she exclaims. "I thought you were a man who was above such petty vanity. When a man becomes so self conscious of his looks it has really a suspicious appearance."

Whereupon Mr. Binderby takes off the toupee and combs the four long locks of hair over his bald spot, and his wife continues to pin on the perfectly lovely puffs that so enhance her beauty.—Chicago Post.

The Romans Invented Horsepower.

The Romans, among whom agriculture was a highly favored occupation, were an inventive race, especially in the matter of labor saving machines. Recognizing the drudgery of hand mills, they invented those whose motive power was imparted by asses, mules and oxen and introduced them into all the countries conquered by their victorious armies. There is no positive record of the name of the originator of this improvement in milling.

Shiftless.

Mrs. Borrow—Our neighbors are very shiftless people. Mr. Borrow—How do you know? Mrs. Borrow—When I go over to borrow anything they never have it.

Compensation.

Friend—If your washerwoman charges by the piece, it must be rather expensive. Young Housekeeper—Oh, no! She loses so many things that her bills are never high!

Source of His Money.

"How did he lost his money?"

"His father-in-law failed."—London Illustrated Bits.

He Forged.

Trotter—When young Biffkins left college a few years ago, he declared be was going to forge his way to the front. Did he make good? Homer—As a forger—yes. He's now occupying a front row cell in the penitentiary.—Chicago News.

We have a complete line of

KODAKS,
Calendars,
XMAS CARDS

and many other suggestions for the

Christmas Shopder.

Lesesne's
KODAK PLACE,
North Beach Street,
Two Doors North of 3d Avenue,
Next Door to the
Prince George Hotel,
DAYTONA, FLORIDA.

LOCAL ITEMS

A dance will be given at the Guild Hall Wednesday night.

A large shark, probably eight feet long, was caught late Sunday afternoon at the Keating pier.

The 'Gator theater, which, since the fire last spring, has used current supplied by the Oliver garage, is again using current supplied by the Schantz plant.

W. W. Foltz has secured the services of R. L. Pappy as steward and manager of the operating department of the Ivy Lane Inn for the present season.

‡For Rent—Large house, 14 rooms, situated at Silver Beach, near automobile club house; bath, hot and cold, hard and soft water; furnished. Garage and servant's quarter's. Rental, $500 for season. Inquire of T. E. Fitzgerald, or any agent. tf

Vet Cave, proprietor of cigar factory No. 309, on North Beach street, says he is having a very satisfactory local trade but is finding it hard work to get sufficient hands to increase his output of cigars as he desires.

Come in when you are down town again and engage your Chrismas candies. We have Huyler's, Nunnally's, and Lowney's for you to select from, so you are sure to be pleased. Don't put this off until the last moment for the stock may be depleted.

Oranges and Silver Cluster Grape Fruit from "Osceola Grove" are cultivated and fertilized every day in the year, same as a flower garden, therefore the fruit is seldom equaled and never excelled. We cater only to local trade, and make a specialty of Tourists Boxes, and our Guarantee goes with every box.

Oranges—Brights, per Box	$2 50
Selected Fancy, per Box	2 75
Selected Oranges and Grapefruit	3 00
Silver Cluster Grapefruit, 1st Fancy	3 50
Loose Oranges, best quality, per 100	1 25

Orders left at Rowe's Jewelry Store, at Gardiner's residence, opposite entrance to grove, J. E. Livingstone, Mgr., or 118 Volusia ave., will be promptly delivered.

J. W. SHIELDS, Prop.

All copy for change of advertisements in the Daily News must be sent in not later than 3:00 o'clock the day preceeding which the ad. is to appear.

The Mighty Amazon.

The estimated length of the Amazon from its source in the Andes to where it debouches in a mouth forty miles wide into the Atlantic is 4,000 miles The story is told of a wrecked vessel which was drifting, with her crew on board suffering intense torment for lack of fresh water, which entered the mouth of the Amazon and the sufferers could have had fresh water simply by putting a bucket over the side but did not know where they were until they got in sight of the land. This mighty river, up which the tide goes 400 miles, is known in the upper part of its course near the Andes as the Maranon, then in the middle course from Tabatinga to the mouth of its chief affluent, the Rio Negro, as the Solimoes, while for the rest of its course its name is Amazonas or Amazon. A thousand miles from the sea it is four miles in width. Vast and often impassable forests line most of its banks.

TRIFLES.

THEY that wander at will where the
works of the Lord are revealed
Little guess what joy can be got from a
cowslip out of the field.
—Lord Tennyson.

HOTEL PALM BEACH

Surrounded by warm waters of the Gulf Stream. Protects guests from ALL cold weather. Its homelike informality and moderate rates attractive to those making a long stay. For booklet and rates address MANAGER Palm Beach.

NEWS OF THE HOTELS

The Prince George.

The late arrivals at the Prince George are Mrs. Caroline Tyler, Boston Mass; Charles M. Goss, New York City.

The Ridgewood.

The arrivals at the Ridgewood over Sunday were: Mr. and Mrs. E. Marrener, Chicago; Samuel Barutti, S. M. Maybum, L. E. Goldsmith, New York.

Schmidt's Hotel.

Wm. Rendsburg and wife, of Ardley, N. J., arrived at Schmidt's Hotel Saturday afternoon, and will spend the season here. Mr. and Mrs. Rendsburg were here last winter and made a visit to Cuba, but are satisfied to remain in Daytona this winter.

Other arrivals were Capt. Calvin C. Howes, Dennis, Mass.; C. Christianey, Allandale; Theo. Topken, Otto J. Steffalam, Brooklyn; J. C. Vonder Voe, Wm. Allen, New York; A. G. Prime, Niagara Falls; J. B. Conrad, Glenwood; L. A. Walson, Joe Earman, G. C. Zaring, Jacksonville; D. P. Smith, G. H. Werfman, New Smyrna; A. O. Andrews, M. Seligman, Atlanta.

Despland Hotel.

Brides and grooms are still appearing regularly at the Despland, Mr. and Mrs. F. C Rhodes, of Utica, N. Y., being the latest to arrive.

Other arrivals were Mr. and Mrs. Andrew Gordon, Miss Eleanor Gordon, Hazardville, Conn.; J. A Hollman, W. B. Owen, Jacksonville.

Theo. Dunn, a guest of the Despland, is something of a fisherman, and the Sunday morning breakfast at the hotel was made just right by the string he caught at the Keating Pier late Saturday afternoon.

Mrs James H. Cook, of Brooklyn, who arrived Thursday, has been coming here for twenty-seven years. When she began wintering here the place was a wilderness of palmettos and orange groves. She reached the place by a forty-mile stage drive, and lived across the river, coming over twice a week in a row boat to get the mail. The Palmetto House was the only hotel here at that time.

Electricity and Magnetism.

As to what electricity and magnetism are "in themselves"—that is to say, as to their real nature—nothing is known. They are absolute mysteries, baffling the acutest research into their innermost secrets. But about their modes of action it is possible to say something definite. For example, electricity appears to depend for its action upon a medium, while magnetism, like gravity, acts at a distance and by means of no visible go-between. Place two magnets in vacuo or even place a solid plate of glass or metal or wood between the magnets and we still find that their mutual action depends solely on their relative position and is not perceptibly modified by placing any substance between them unless that substance happens to be one of the magnetic metals.—New York American

Poultry Toilets.

"Now we will make this white hen's toilet."

And the pet stock dealer laid beside a small bathtub a box of cold cream, a bottle of brilliantine, a couple of brushes, a chamois, towels and soap.

He bathed the hen in the tub. He scrubbed her feathers till they were snowy. Then he toweled her, wrapped her up and put her away in a warm box.

"Tomorrow," he said, "after she is quite dry I'll rub brilliantine on one of these brushes and polish her coat till it shines like satin. I'll oil and polish her feet too. Her face and wattles I'll rub well with cold cream—that will deepen and enrich the color, the bloom. Altogether, when I'm done with her she'll be as smooth and shiny and immaculate as a new silk hat or a well laundered white evening shirt.

"For exhibitions chickens have these elaborate toilets always—much more elaborate ones sometimes. In certain breeds I have seen the leg feathers being curled with an electric iron one by one."—New Orleans Times-Democrat.

In Different Sets.

It is but seldom, one imagines, that a good joke is made about an oyster. Edmund Yates, however, in his "Recollections and Experiences," relates one. "I was walking with Thackeray one evening from the club," writes Yates, "and, passing a fish shop in New street, he noticed two different tubs of oysters, one marked '1 shilling a dozen' and the other '1s. 3d. a dozen.'

"'How they must hate each other!' said Thackeray."

THE CLARENDON
SEABREEZE, FLORIDA.
Opens on January 1st, 1909

Cottages with Steam Heat, Electric Lights, Hot and Cold Water, Telephone; High Grade Appointments, For Rent, with or without servants.

HOTEL DESPLAND
Daytona, Florida
Now Open for Season 1908-9.
L. M. WAITE, Owner and Manager.

Greatly Enlarged since last season. Cuisine and Service Excellent. Broad Piazzas on all Sides. Rooms Ensuite. Steam Heat. Every Modern Convenience. Send for Booklet.

Summer Address: ATLANTIC HOUSE, Narragansett Pier, Rhode Island.

Fronting on the Halifax River.

Electric Lights and Modern Improvements

Schmidt's Hotel,
Formerly Schmidt's Villa.
HENRY SCHMIDT & SON, Proprietors,
DAYTONA, FLORIDA.

Fine Home Table
Reasonable Rates

Delightful
Sunny Rooms

THE RIDGEWOOD
E. D. LANGWORTHY, Proprietor,

THE house is charmingly situated on Ridgewood Avenue, the highest and most healthful point in the town of Daytona. It is very tastefully and comfortably furnished and is modern in very respect. The vegetables are from the Ridgewood garden, and native fruits, which grow in abundance, are a feature of the table.

NOW OPEN

The Prince George
Hilyard & Holroyd, Proprietors,
DAYTONA, - - FLORIDA.

NOW OPEN

REFURNISHED AND RENOVATED THROUGHOUT

Steam Heat in Every Room

SAME MANAGEMENT AS "THE BRISTOL," ASBURY PARK, N. J.

THE BENNETT
221 North Ridgewood Avenue

NOW OPEN. Modern and First-class in every particular. Private Bath Rooms Entire White Service. Northern Cooking. Special Dinner served Xmas Day.

Cottagers may engage tables now.

THE STILLMAN,
DAYTONA, FLORIDA, D. R. STILLMAN, Proprietor.
Facing The Halifax. Half Block from Stores and Postoffice.
Modern Improvements. White Help. Northern Chef. . . .

Terms $2.00 and upward. Weekly Rates on application.

TABLE BOARD

THE HOTEL PERKINS
Opened June 1, 1908
FIFTH and WASHINGTON STS.
PORTLAND, OREGON
(The Rose City)
"Modern Luxury at Moderate Rates."

In the heart of the Business and Shopping District. Rooms with bath—En suite and single. Local and Long distance phones in every room. Sample Rooms Cafe Grill Music Caters to Tourist and Commercial Trade. European Plan. Rates, $1.00 per day and up. Correspondence Solicited—Booklets.

PERKINS HOTEL CO., Proprietors
W. SWETLAND, Manager

THE WELLINGTON HOTEL
Cor. Wabash Ave. & Jackson Boul.
CHICAGO

Remodeled at a cost of
$150,000

Hot and Cold Running Water and Long Distance 'Phones in all Rooms.

200 Rooms 100 with Bath
Single or en Suite
Rates $1.00 and Upwards

One of the most unique Dining Rooms in the country. Our famous Indian Cafe. Noted for Service and Cuisine

McClintock & Bayfield, Props

EMPIRE TIRES ARE THE BEST
WEAR THE LONGEST
Wholesale and Retail Distributors
SAVELL RUBBER WORKS, (Tire Specialists)
1428 CLARK STREET, JACKSONVILLE, FLA.
Send us Your Repair Work.

EXPRESS CHARGES INCLUDED IN PRICE.
Clark, qts bottled in bond
Sunny Brook, qts bottled in bond
Cuckenheimer, qts., bottled in bond
Atherton, fives, bottled in bond
Victoria, qts. blend
Social Drops, qts., blend
Monitor, fives, blend
Hanne's "or", blend, qts
Lewis' "66," blend, qts
Monogram, blend, qts
I. W. Harper, blend, qts
Nelson Brand, blend, qts
Quaker, blend, qts
Hunting Club, qts
Mountain Corn Whiskey, qts.
Old Distillery Corn Whiskey, qts
XXX Yellow Corn, qts
Geneva Windmill Gin, qts
Holland Type Gin, qts.
[illegible]
Reference: Any Merchant or Banker in Jacksonville
HANNE BROTHERS
Established over 25 years Jacksonville, Fla.

THE JOSEPH ZAPF COMPANY
JACKSONVILLE, FLORIDA
Is justly called the largest and most reliable Liquor House in Florida
Sole Distributors for Anheuser-Busch Celebrated Beer
Special attention is called to the MAIL ORDER DEPARTMENT
Price Lists will be cheerfully mailed

AN EYE WITNESS IN HAINES CASE

* * *

Gives a Wealth of Details Not Heretofore Recited—Strengthens the Prosecution.

(By United Press.)

FLUSHING, L. I., Dec. 21.—Given with a wealth of detail that have been lacking from recitals of other preceding witnesses in this trial Chas. W. Roberts, eye witness to the killing of Wm. Annis by Captain Peter C. Haines, recited his story of the tragedy here today and greatly strengthened the prosecution's case against Thornton J. Haines. He swore he tried to go to Annis' aid with firing of first shot only to be driven back by Thornton Haines at the point of a revolver.

He insisted that both Captain and Thornton Haines were cool and collected after the tragedy.

District Attorney Darrin said today that Mrs. Claudia Haines will not again be called as a witness in the case.

Thaw Case Affirmed.

(By United Press.)

PHILADELPHIA, Pa., Dec. 21.—In an opinion handed down today, the United States Court of Appeals affirmed the order of the District Court in the case of Harry K. Thaw.

Taft is Satisfied.

(By United Press.)

AUGUSTA, Ga., Dec. 21.—President-elect Taft today reiterated his belief that the lock system for the Panama canal is best and declared he was not going to Panama with the idea of abandoning President Roosevelt's idea for the sea level plan.

Miss Lily Mabbette, who has been teaching at Fort Florida on the St. Johns river about eight miles from Enterprise, returned home Saturday to spend the Christmas holidays with her parents, Mr. and Mrs. I. M. Mabbette, at the Rosedale on South Palmetto avenue.

Frank A. W. Brown, of Oshkosh, Wis., arrived in the city recently and is located in the Daytona apartment house on South Palmetto avenue. Mr. Brown will be joined by Mrs. Brown some time early in the new year.

Two handsome century plants in the grounds of the C. G. Burgoyne property on North Beach street have thrown their mast-like blossom stalks many feet into the air, preparatory to blooming and, like the swan after its song, passing away.

Claude Smith, wife and son, are here from Jacksonville to spend the holidays with Mr. Smith's parents, Mr. and Mrs. George Smith, of North Ridgewood avenue.

A Rather Novel Complaint.

An English traveler once met a companion sitting in a state of the most woeful despair and apparently near the last agonies by the side of one of the mountain lakes of Switzerland. He inquired the cause of his sufferings. "Oh," said the latter, "I was very hot and thirsty and took a large draft of the clear water of the lake and then sat down on this stone to consult my guidebook. To my astonishment, I found that the water of this lake is very poisonous! Oh, I am a gone man; I feel it running all over me. I have only a few minutes to live! Remember me to"—

"Let me see the guidebook," said his friend. Turning to the passage he found, "L'eau du lac est bien poissonneuse" (The water of this lake abounds in fish).

"Is that the meaning of it?"

"Certainly."

The dying man looked up with a radiant countenance. "What would have become of you," said his friend, "if I had not met you?"

"I should have died of imperfect knowledge of the French language."

A Great Man's Simple Speech.

I was lately told a delightful story of a great statesman staying with a humble and anxious host who had invited a party of simple and unimportant people to meet the great man. The statesman came in late for dinner and was introduced to the party. He made a series of old fashioned bows in all directions, but no one felt in a position to offer any observations. The great man at the conclusion of the ceremony turned to his host and said in tones that had often thrilled a listening senate: "What very convenient jugs you have in your bedrooms. They pour well." The social frost broke up, the company was delighted to find that the great man was interested in mundane matters of a kind on which every one might be permitted to have an opinion, and the conversation, starting from the humblest conveniences of daily life, melted insensibly into more liberal subjects.—Arthur C. Benson in Putnam's and the Reader.

PERSECUTION OF THE JEWISH RACE

Is Being Vigorously Waged by the Russians Under Warrant of Obsolete Statute.

APPALLING IS THE LOSS OF LIFE.

* * *

(By United Press.)

ST. PETERSBURG, Dec. 21.—Basing their action upon ancient and obsolete anti-semitic statutes, the Russian authorities of Finland have inaugurated a wholesale persecution of Jews and are driving them from their homes into the fields to starve and freeze. Reports of terrible suffering and appalling loss of life come from all parts of the dependency.

A PRETTY WEDDING ON NORTH BEACH STREET.

* * *

Hands and Hearts of H. Eugene Johnson and Miss Anna Nouchette A. Wilson United.

A very pretty wedding took place Sunday evening at the Riverside, the home of the bride's parents, on North Beach street when H. Eugene Johnson and Miss Anna Nouchette Allene Wilson were united in marriage.

The ceremony occurred in the large parlor of the Riverside, the three arches of which were artistically decorated with vines, holly and other greens, the young couple standing beneath a wedding bell composed of vines and nasturtiums.

Rev. B. F. Marsh, pastor of the First Congregational church, performed the ceremony, assisted by the bride's father, Rev. J. L. Wilson, who also gave the bride away.

The bride on the arm of her father approached from the stairway at the front of the parlor, preceded by the flower girls, little Allene O'Brien and Lucile Johnson, scattering violets, and Miss Hazel Stilling, maid of honor, and was met beneath the bell by the groom and his brother, Ernest Johnson, who acted as best man.

Only intimate friends of the family were present and after the ceremony all repaired to the dining room where the wedding supper was served, the table being beautifully decorated with red roses and ferns, the tasteful arrangement here, as in the parlor, being the work of George Walton.

The young people are well known here and the best wishes of the community go forth to them for all happiness and success in their married life.

They have gone to housekeeping at the groom's place of business on North Beach street, where he had fitted up a cosy nest for his bride.

Miss Lillian Bingham will be home from Rollins College to spend the holidays with her father, C. M. Bingham, of Orange avenue.

Entertainment for Young and Old......
AMUSEMENTS
Where to Go and What to See.......

Crystal Theatre.
(ANY OF THEM)
TO-NIGHT.
VAUDEVILLE. OPENING WEEK.
OPERATIC SOPRANO.
PARISIAN ART POSING.
Miss Lucille Savoy
"Dainty, Refined, Captivating."—New Orleans Item.
"A Decided Hit, Clever Act."—Pastime Theatre, Jacksonville, Fla.
Specially Selected Moving Pictures.
"A Gilded Fool," A Dramatic Headliner.
"A Kindhearted Tramp."
"Hobo and The Boots." A Good Laugh.
"Illustrated Song" "Since Nellie Went Away."
Week December 28th
Howze Sisters.
"The Dixie Style."
The place to spend a pleasant hour
Doors open at 7:00 P. M.

WILMANS OPERA HOUSE
SEABREEZE

Coming Attractions:
THE PICKERTS—Week Dec 28
COBURN MINSTRELS
January 12
MABEL PAIGE—Week ending January

'GATOR MOVING PICTURE SHOW..
TO-NIGHT!
Attractive Pictures Well Worth Seeing.
Complete Change of Programme Every Night.
Mrs. Gunness, the Female Bluebeard
The Devil.
Matinees Wednesday, Thursday, Friday and Saturday at 3:30 p. m.
SELECT MUSIC
Show Every Night.
Admission 10 cents.
Doors open at 7:00 p. m.

BOWLING ALLEY.
The most popular indoor game for
LADIES AND GENTLEMEN.
Afternoon and evening.
No. 14 BEACH STREET.

INDIAN RIVER ORANGES Finest on the Market
Fruit of the Choicest Quality—none better—clean and bright—no scale or rust.
Grape Fruit and Tangerines.......
BOX TRADE SOLICITED
Will attend to shipping. Prices Reasonable.
GEORGE H. MUNROE
GROWER AND SHIPPER
108 S. RIDGEWOOD AVE.—Daytona, Fla.

BILLIARDS AND POOL.
A pastime that is exhilarating, pleasant and helpful. A choice line of
FRUITS, CANDIES & TOBACCO
on the side.
Drop in for a good time.
BEACH STREET. F. LADAR.

LOCAL ITEMS.

"The latest thing in veils—all colors at the Chas. E. Gardiner Co's. 17-2t

Col. W. H. H. Piper, of Pittsburg, is in the city enroute to the Park Hotel, Ponce Park. He will be joined by his family in about ten days.

Miss Alice Coward, of Columbia, South Carolina, has arrived in the city and will spend the winter with her aunt, Miss Fenster, on North Ridgewood avenue.

Maurice Fuller, of Kalamazoo, Mich., who with his mother is spending the winter in a cottage on South Palmetto street, is getting a boat in shape for the season. The craft will be launched in a few days.

Mr. and Mrs. Charles F. Wolfe and Mrs. H. C. Starke and son, Walter, were the guests of their friends, Mr. and Mrs. R. T. McFadden, Saturday. They were on their return to their home at Jensen with a new boat which Mr. Wolfe had just brought from New York the ladies having met the gentlemen at St. Augustine to return with them from that point. Mr. Wolfe is engaged in pineapple culture at Jensen.

At GARDINER'S
.....ART STORE
IS SHOWN A VERY ARTISTIC LINE OF
Art Calendars.
Mottoes, Christmas Booklets and Cards.
Also a fine line of
Water Colors and Souvenir Views of Daytona and vicinity.
Finished in Black and White and Sepia Platinum.
EASTMAN KODAKS AND FILMS
Also Developing and Finishing for the Amateur Trade.

Senator Andrew Gordon, Mrs. Gordon and Miss Eleanor arrived from Hazardville, Ct., Saturday and are guests as usual of the [illegible]. Their many friends here will be pleased to again greet them.

Mrs. H. G. Stone arrived from Jacksonville Friday night to spend the winter months with her brother, E. L. Gunn, and family, on Volusia avenue.

Mrs. David Karrick, of North Beach street, left Saturday night for Miami, where she will spend the holidays with her sons and daughters who are located in that thriving city.

W. D. Chase, assistant counsel of the New York, New Haven & Hartford Railway has rented one of the Oliver cottages on Peninsula Drive, Daytona Beach, and is occupying it with his family for the season.

Mrs. A. P. Nash, a schoolmate of Mr. and Mrs. L. H. Cutten, spent several days with them last week at their home on S. Palmetto avenue, returning Saturday to Jacksonville to join her husband, Captain A. P. Nash, aboard his vessel the Herbert Ripley, at that port.

W. W. McCann and daughter, Miss Ida, and a married daughter and husband, Mr. and Mrs. N. H. Dooley, of Nashville, Ill., are occupying one of the Beach cottages on Third avenue for the winter. Mr. McCann, who hails from Shipman, Ill., is a brother of L. C. McCann, proprietor of Mac's cafe. Mrs. McCann met with an accident which prevented her coming south with the party but will join them here as soon as she is able to travel.

The IMPERIAL 3 HAT
The IMPERIAL $3 HAT

OUR NEW LINE
OF
ADVANCED
Spring Styles and Colors
Soft and Stiff
HATS
ARE PERFECTION IN HEADWEAR.
$2.00 and $3.00
We give votes in the Bush and Safford Piano Contest.
M. B. Aultman
Beach Street.
Phone 2.

Bond Lumber Company
MANUFACTURERS OF
Rough and Dressed Cypress Lumber,
Lath, Shingles, Flooring, Ceiling, Brick, Lime and Cement in Stock.
Office and Yards: East Coast Railway and Orange Avenue.
Phone 83 R. J. MALBY, Manager

ATLANTIC MOTOR CAR COMPANY
No. 8 Beach Street, Daytona, Fla.
Automobiles and Gasoline Engines,
Diamond Tires, Bosch Magnetos and Spark Plugs.
Discounts Allowed the Trade
Secondhand Cars taken in part payment for New Autos

JOB PRINTING
The Daily News office is thoroughly equipped for the execution of all classes of Job Printing. New presses, new type and first-class workmen enables this office to turn out the highest grade of work.
Let us figure on you next job of printing

GOOD FOR 5 VOTES
IN THE
BUSH AND SAFFORD PIANO CONTEST
These votes cast for
Each issue the Daily News will publish one of these coupons. It must be voted within 7 days. December 19, 1908.

SPECIALTIES OF THE CONRAD GROCERY COMPANY

ARMOUR'S
Star Hams and Bacon
Simon Pure Lard in Pails

If you want to buy goods by the case we have in our warehouse over four car loads of Case Goods of First Quality.
"Pet Cream" Milk, Family size ... $3.50; Hotel $4.25
"Maryland Chief" Tomatoes, 2 doz. in case, 2s $2.00; 3s $2.50
Canned Peaches, Cling, from $2.50 to $4.00 case, of two dozen.
Also Succotash, String Beans, Lima Beans, Canned Fruits, etc.
Space will not permit us to name full line. Call and see and get prices.
CONRAD GROCERY COMPANY

JUST RECEIVED, FRESH LINES
Fancy Italian Prunelles.
Figs in Glass, stuffed with Cherries and Pecans.
Crystal Fruit in Fancy Boxes
Large Silver [illegible] Prunes
Dates stuffed in Glass Jars.
Fancy Figs and Crystal Fruit in wood boxes.

OUR DAILY MARKET QUOTATIONS:
Armour Star Hams ... [illegible]
Picnic ... 12½c
Sliced Ham ... [illegible]
Strip Bacon ... 20, 22, and 25c
Armour's Simon Pure Lard in pails, [illegible]
[illegible]
Cranberries ... 20c, 2 quarts for 35c.
Egg Plants ... 10 and 15c.
Green Peppers ... per doz. 20c.

THE NATIONAL BISCUIT COMPANY'S
CAKES AND CRACKERS
EXCEL ALL OTHERS

TETLEY'S TEA
INDIA & CEYLON

Tetley's Teas
India and Ceylon
Comes in packages with the name TETLEY on each. This name is synonymous with TEA PURITY as millions of tea drinkers will testify.

EMPIRE TIRES ARE THE BEST
WEAR THE LONGEST
Wholesale and Retail Distributors
SAVELL RUBBER WORKS, (Tire Specialists)
1434 CLARK STREET, JACKSONVILLE, FLA.
Send us Your Repair Work.

EXPRESS CHARGES INCLUDED IN PRICE.

	4 qts.	8 qts	12 qts	1 gal.	2 gal.	3 gal.
Clark, qts bottled in bond	$5 00	$9 50	$12 00	$4 50	$9 75	$12 00
Sunny Brook, qts bottled in bond	[illegible]	[illegible]	[illegible]	[illegible]	[illegible]	[illegible]
Guckenheimer, qts., bottled in bond	[illegible]	[illegible]	[illegible]	[illegible]	[illegible]	[illegible]
Atherton, fives, bottled in bond	[illegible]	[illegible]	[illegible]	[illegible]	[illegible]	[illegible]
Victoria, qts. blend	[illegible]	[illegible]	[illegible]	[illegible]	[illegible]	[illegible]
Social Drops, qts., blend	[illegible]	[illegible]	[illegible]	[illegible]	[illegible]	[illegible]
Hunter, fives, blend	[illegible]	[illegible]	[illegible]	[illegible]	[illegible]	[illegible]
Hanne's "#", blend, qts	[illegible]	[illegible]	[illegible]	[illegible]	[illegible]	[illegible]
Lewis' "66," blend, qts	[illegible]	[illegible]	[illegible]	[illegible]	[illegible]	[illegible]
Monogram, blend, qts	[illegible]	[illegible]	[illegible]	[illegible]	[illegible]	[illegible]
I. W. Harper, blend, qts.	[illegible]	[illegible]	[illegible]	[illegible]	[illegible]	[illegible]
Nelson Brand, blend, qts	[illegible]	[illegible]	[illegible]	[illegible]	[illegible]	[illegible]
Quaker, blend, qts	[illegible]	[illegible]	[illegible]	[illegible]	[illegible]	[illegible]
Hunting Club, comp., qts	[illegible]	[illegible]	[illegible]	[illegible]	[illegible]	[illegible]
Mountain Corn Whiskey, qts.	[illegible]	[illegible]	[illegible]	[illegible]	[illegible]	[illegible]
Old Distillery Corn Whiskey, qts	[illegible]	[illegible]	[illegible]	[illegible]	[illegible]	[illegible]
XXX Yellow Corn, qts	[illegible]	[illegible]	[illegible]	[illegible]	[illegible]	[illegible]
Geneva Windmill Gin, qts	[illegible]	[illegible]	[illegible]	[illegible]	[illegible]	[illegible]
Holland Type Gin, qts.	[illegible]	[illegible]	[illegible]	[illegible]	[illegible]	[illegible]

Reference: Any Merchant or Banker in Jacksonville
HANNE BROTHERS
Established over 20 years
Jacksonville, Fla.

THE JOSEPH ZAPF COMPANY
JACKSONVILLE, FLORIDA
Is justly called the largest and most reliable Liquor House in Fl
Sole Distributors for Anheuser-Busch Celebrated Bee
Special attention is called to the MAIL ORDER DEPARTME
Price Lists will be cheerfully mailed

AN EYE WITNESS IN HAINES CASE

* * *

Gives a Wealth of Details Not Heretofore Recited—Strengthens the Prosecution.

(By United Press.)

FLUSHING, L. I., Dec. 21.—Given with a wealth of detail that have been lacking from recitals of other preceding witnesses in this trial Chas. W. Roberts, eye witness to the killing of Wm. Annis by Captain Peter C. Haines, recited his story of the tragedy here today and greatly strengthened the prosecution's case against Thornton J. Haines. He swore he tried to go to Annis' aid with firing of first shot only to be driven back by Thornton Haines at the point of his revolver.

He insisted that both Captain and Thornton Haines were cool and collected after the tragedy

District Attorney Darrin said today that Mrs. Claudia Haines will not again be called as a witness in the case.

Thaw Case Affirmed.

(By United Press.)

PHILADELPHIA, Pa., Dec. 21.—In an opinion handed down today, the United States Court of Appeals affirmed the order of the District Court in the case of Harry K. Thaw.

Taft is Satisfied.

[By United Press.]

AUGUSTA, Ga., Dec. 21.—President-elect Taft today reiterated his belief that the lock system for the Panama canal is best and declared he was not going to Panama with the idea of abandoning President Roosevelt's idea for the sea level plan.

Miss Lily Mabbette, who has been teaching at Fort Florida on the St Johns river about eight miles from Enterprise, returned home Saturday to spend the Christmas holidays with her parents, Mr. and Mrs. I M. Mabbette, at the Rosedale on South Palmetto avenue.

Frank A. W. Brown, of Oshkosh, Wis., arrived in the city recently and is located in the Daytona apartment house on South Palmetto avenue. Mr. Brown will be joined by Mrs. Brown some time early in the new year.

Two handsome century plants in the grounds of the C. G. Burgoyne property on North Beach street have thrown their mast-like blossom stalks many feet into the air, preparatory to blooming and, like the swan after its song, passing away.

Claude Smith, wife and son, are here from Jacksonville to spend the holidays with Mr. Smith's parents, Mr. and Mrs. George Smith, of North Ridgewood avenue.

A Rather Novel Complaint.

An English traveler once met a companion sitting in a state of the most woeful despair and apparently near the last agonies by the side of one of the mountain lakes of Switzerland. He inquired the cause of his sufferings. "Oh," said the latter, "I was very hot and thirsty and took a large draft of the clear water of the lake and then sat down on this stone to consult my guidebook. To my astonishment, I found that the water of this lake is very poisonous! Oh, I am a gone man; I feel it running all over me. I have only a few minutes to live! Remember me to"—

"Let me see the guidebook," said his friend. Turning to the passage, he found, "L'eau du lac est bien poissoneuse" (The water of this lake abounds in fish).

"Is that the meaning of it?"

"Certainly."

The dying man looked up with a radiant countenance. "What would have become of you," said his friend, "if I had not met you?"

"I should have died of imperfect knowledge of the French language."

A Great Man's Simple Speech.

I was lately told a delightful story of a great statesman staying with a humble and anxious host who had invited a party of simple and unimportant people to meet the great man. The statesman came in late for dinner and was introduced to the party. He made a series of old fashioned bows in all directions, but no one felt in a position to offer any observations. The great man at the conclusion of the ceremony turned to his host and said in tones that had often thrilled a listening senate: "What very convenient jugs you have in your bedrooms. They pour well." The social frost broke up, the company was delighted to find that the great man was interested in mundane matters of a kind on which every one might be permitted to have an opinion, and the conversation, starting from the humblest conveniences of daily life, melted insensibly into more liberal subjects.—Arthur C. Benson in Putnam's and the Reader.

PERSECUTION OF THE JEWISH RACE

Is Being Vigorously Waged by the Russians Under Warrant of Obsolete Statute.

APPALLING IS THE LOSS OF LIFE.

* * *

(By United Press.)

ST PETERSBURG, Dec. 21.—Basing their action upon ancient and obsolete anti-semitic statutes, the Russian authorities of Finland have inaugurated a wholesale persecution of Jews and are driving them from their homes into the fields to starve and freeze. Reports of terrible suffering and appalling loss of life come from all parts of the dependency.

A PRETTY WEDDING ON NORTH BEACH STREET.

* * *

Hands and Hearts of H. Eugene Johnson and Miss Anna Nouchette A. Wilson United.

A very pretty wedding took place Sunday evening at the Riverside the home of the bride's parents, on North Beach street when H. Eugene Johnson and Miss Anna Nouchette Alliene Wilson were united in marriage.

The ceremony occurred in the large parlor of the Riverside, the three arches of which were artistically decorated with vines, holly and other greens, the young couple standing beneath a wedding bell composed of vines and nasturtiums.

Rev. B. F. Marsh, pastor of the First Congregational church, performed the ceremony, assisted by the bride's father, Rev. J. L. Wilson, who also gave the bride away.

The bride on the arm of her father approached from the stairway at the front of the parlor, preceded by the flower girls, little Alliene O'Brien and Lucile Johnson, scattering violets, and Miss Hazel Stiling, maid of honor, and were met beneath the bell by the groom and his brother, Ernest Johnson, who acted as best man.

Only intimate friends of the family were present and after the ceremony all repaired to the dining room where the wedding supper was served, the table being beautifully decorated with red roses and ferns, the tasteful arrangement here, as in the parlor, being the work of George Walton.

The young people are well known here and the best wishes of the community go forth to them for all happiness and success in their married life.

They have gone to housekeeping at the groom's place of business on North Beach street, where he had fitted up a cosy nest for his bride.

Miss Lillian Bingham will be home from Rollins College to spend the holidays with her fathex, C. M. Bingham, of Orange avenue.

Entertainment for Young and Old......
AMUSEMENTS
Where to Go and What to See........

Crystal Theatre.
(MEET ME THERE)
TO-NIGHT.
VAUDEVILLE. OPENING WEEK.
OPERATIC SOPRANO.
PARISIAN ART POSING.
Miss Lucille Savoy
"Dainty, Refined, Captivating."—New Orleans Item.
"A Decided Hit, Clever Act."—Pastime Theatre, Jacksonville, Fla.
Specially Selected Moving Pictures.
"A Gilded Fool," A Dramatic Headliner.
"A Kindhearted Tramp."
"Hobo and The Boots." A Good Laugh.
Illustrated Song—"Since Nellie Went Away."
Week December 28th
Howze Sisters,
"The Dixie Idyls."
The place to spend a pleasant hour
DOORS OPEN AT 7:30 P. M.

WILMANS OPERA HOUSE
SEABREEZE

Coming Attractions:
THE PICKERTS—Week Dec 28
COBURN MINSTRELS—January 12
MABEL PAIGE—Week ending January

'GATOR MOVING PICTURE SHOW..
TO-NIGHT!
Attractive Pictures Well Worth Seeing:
Complete Change of Programme Every Night.
Mrs. Gunness, the Female Bluebeard
The Devil.
Matinees Wednesday, Thursday, Friday and Saturday at 3:30 p. m.
SELECT MUSIC
Show Every Night.
Admission 10 cents.
Doors open at 7:00 p. m.

BOWLING ALLEY.
The most popular indoor game for
LADIES AND GENTLEMEN.
Afternoon and evening.
No. 14. BEACH STREET.

INDIAN RIVER ORANGES (Grown on the Halifax)
Fruit of the Choicest Quality—none better
Grape Fruit and Tangerines.......
—clean and bright—no scale or rust.
BOX TRADE SOLICITED
Will attend to shipping. Prices Reasonable.
GEORGE H. MUNROE
GROWER AND SHIPPER
126 S. RIDGEWOOD AVE.—Daytona, Fla.

BILLIARDS AND POOL.
A pastime that is exhilarating, pleasant and helpful. A choice line of
FRUITS, CANDIES & TOBACCO
on the side.
Drop in for a good time.
BEACH STREET. P. LADAS.

LOCAL ITEMS.

*The latest thing in veils—all colors at the Chas. E. Gardiner Co's. 17-2t

Col. W. H. H. Piper, of Pittsburg, is in the city enroute to the Park Hotel, Ponce Park. He will be joined by his family in about ten days.

Miss Alice Coward, of Columbia, South Carolina, has arrived in the city, and will spend the winter with her aunt, Miss Feaster, on North Ridgewood avenue.

Maurice Fuller, of Kalamazoo, Mich., who with his mother is spending the winter in a cottage on South Palmetto street, is getting a boat in shape for the season. The craft will be launched in a few days.

Mr. and Mrs. Charles F. Wolfe and Mrs H. C. Starke and son, Walter, were the guests of their friends, Mr. and Mrs. R. T. McFadden, Saturday. They were on their return to their home at Jensen with a new boat which Mr. Wolfe had just brought from New York the ladies having met the gentlemen at St Augustine to return with them from that point. Mr. Wolfe is engaged in pineapple culture at Jensen.

At GARDINER'S .....ART STORE
IS SHOWN A VERY ARTISTIC LINE OF
Art Calendars.
Mottoes, Christmas Booklets and Cards.
Also a fine line of
Water Colors and Souvenir Views of Daytona and vicinity.
Finished in Black and White and Sepia Platinum.
EASTMAN KODAKS AND FILMS
Also Developing and Finishing for the Amateur trade

Senator Andrew Gordon, Mrs. Gordon and Miss Eleanor, arrived from Hazardville, Ct., Saturday and are guests as usual of the Desplaines. Their many friends here will be pleased to again greet them.

Mrs. H. G. Stone arrived from Jacksonville Friday night to spend the winter months with her brother, E. L. Gunn, and family, on Volusia avenue.

Mrs. David Karrick, of North Beach street, left Saturday night for Miami, where she will spend the holidays with her sons and daughters who are located in that thriving city.

W. D. Chase, assistant counsel of the New York, New Haven & Hartford Railway has rented one of the Oliver cottages on Peninsula Drive, Daytona Beach, and is occupying it with his family for the season.

Mrs. A. P. Nash, a schoolmate of Mr. and Mrs. L. H. Cutten, spent several days with them last week at their home on S. Palmetto avenue, returning Saturday to Jacksonville to join her husband, Captain A. P. Nash, aboard his vessel, the Herbert Fuller, at that port.

W. W. McCann and daughter, Miss Ida, and a married daughter and husband, Mr and Mrs. N. B. Brophy, of Nakomis, Ill., are occupying one of the Ibach cottages on Third avenue for the winter. Mr. McCann, who hails from Shipman, Ill., is a brother of L. C. McCann, proprietor of Mac's cafe. Mrs. McCann met with an accident which prevented her coming south with the party, but will join them here as soon as she is able to travel.

OUR NEW LIN
OF
ADVANCED
Spring Styles and Colors
Soft and Stiff
HATS
ARE PERFECTION IN HEADWEAR.
$2.00 and $3.00
We give votes in the Bush-Safford Piano Contest.
M. B. Aultma
Beach Street.
Phone 2.

Bond Lumber Company
MANUFACTURERS OF
Rough and Dressed Cypress Lumber,
Lath, Shingles, Flooring, Ceiling, Brick, Lime and Cement in Stock
Office and Yards: East Coast Railway and Orange Avenue.
Phone 83
R. J. MALBY, Manag

ATLANTIC MOTOR CAR COMPAN
No. 8 Beach Street, Daytona, Fla.
Automobiles and Gasoline Engines,
Diamond Tires, Bosch Magnetos and Spark Plugs.
Discounts Allowed the Trade
Secondhand Cars taken in part payment for New Auto

JOB PRINTING
The Daily News office is thoroughly equipped for the execution of classes of Job Printing. New presses, new type and first-class work enables this office to turn out the highest grade of work.
Let us figure on you next job of printin

GOOD FOR 5 VOTES
IN THE
BUSH AND SAFFORD PIANO CONTEST
These votes cast for ____________
Each issue the Daily News will publish one of these coupons. It must be voted within 7 days. December 19, 1908.

SPECIALTIES OF THE CONRAD GROCERY COMPANY

ARMOUR'S
Star Hams and Bacon
Simon Pure Lard in Pails

If you want to buy goods by the case we have in our warehouse over four car loads of Case Goods of First Quality.
"Pet Cream" Milk, Family size.... $3.50, Hotel $4.25
"Maryland Chief" Tomatoes, 2 doz. to case, 2s $2.00, 3s $2.50
Canned Peas or Corn, from $2.50 to $4.80 case, of two dozen
Also Succotash, String Beans, Lima Beans, Canned Fruits, etc.
Space will not permit us to name full line. Call and see and get prices.
CONRAD GROCERY COMPANY

JUST RECEIVED, FRESH LINES
Fancy Italian Prunelles.
Figs, in Glass, stuffed with Cherries and Pecans.
Crystal Fruit in Fancy Boxes.
Large Silver Prunes, also Ruby Prunes
Dates stuffed in Glass Jars
Fancy Figs and Crystal Fruit, in wood boxes.

OUR DAILY MARKET QUOTATIONS:

Armour Star Ham	lb 16c.
Picnic "	" 12½c
Naked Ham	" 14c.
Strip Bacon	18, 25, and 28c.
Armour's Simon Pure Lard, in pails, 3 lbs 35c., 5 lbs 55c., 10 lbs	$1.00
Armour Sliced Star Ham, in cans,	30c.
Pillsbury Flour	per barrel $6.75
Granulated Sugar	100 lb 5.75
Elgin Butter, best print	38c.
June Storage Butter in prints	33c.
Pride Oleo in rolls	30c.
Eggs, fresh	45c.
Fox River Eggs	38c.
Storage Eggs	35c.
N. Y. State Cream Cheese	20c.
English Walnuts, Brazil, Almonds,	20c.
Florida Pecans	25c.
Extra Large Pecans	40c.
Shelled Almonds	60c.
Seeded Raisins	13c. lb 2 for 25c.
Currants	13c. lb 2 for 25c.
Malaga Cluster Raisins	25 and 30c.
Apricots, evaporated	lb 15c.
Peaches	15c.
Pears	25c.
Oranges	per dozen 15c.
Grapefruit	each 5c.
Extra Table Apples	per peck 60c.
Lettuce, Parsley, Green Onions, Cel- [illegible]	[illegible] 5c. bunch
Beets	5c. bunch
Maine Green Mountain Potatoes	per sack $2.75
Fresh Miami Tomatoes	10c. lb
Pines	10 and 15c. each
Cranberries	20c. 2 quarts for 35c.
Egg Plants	10 and 15c.
Green Peppers	per doz. 20c.

THE NATIONAL BISCUIT COMPANY'S
CAKES AND CRACKERS
EXCEL ALL OTHERS

Tetley's Teas
India and Ceylon
Comes in packages with the name TETLEY on each. This name is synonymous with TEA PURITY as millions of tea drinkers will testify.